BANGOR DAILY WHIG AND COURIER.

BY WHEELER & LYNDE. MONDAY MORNING, SEPTEMBER 14, 1857. VOLUME XXIV......NUMBER 64.

☞To the Public.

SMITH & ESTES

WOULD inform their friends and the public that they have taken the store East end of Kenduskeag Bridge formerly known as Low's Market and more recently occupied by Wm Boyd & Co, where they will carry on the

Meat and Provision

Business in all its branches and by keeping a good stock of the *best articles* hope to merit and receive a fair share of public patronage. From long experience in the business and superior facilities we shall be enabled to furnish our customers with the Choicest articles

Fresh and Salt Meats Game and Poultry, Vegetables Butter Cheese Lard and a choice assortment of

☞**Family Groceries,**

in fact every thing wanted for Family use in the Provision line

☞Former patrons and the public generally, are invited to call and we will satisfy them, both in quality and price

**Goods delivered to customers in any part of the city free of charge

WARREN G SMITH
BURNHAM ESTES

Bangor June 9 1857

THE TRUTH ABOUT KANSAS!

Gov. Geary's

Administration in Kansas,

Large 12mo., 348 pages,

WITH A

COMPLETE HISTORY OF THE TERRITORY

UNTIL JUNE 1857

EMBRACING a full account of its Discovery, Geography Soil Climate Products its organization as a Territory transactions and events under Governors Reeder and Shannon political dissensions personal rencounters election frauds battles and outrages with Portraits of prominent actors therein all fully authenticated

BY JOHN H GIHON M D

Private Secretary to Governor Geary,

Carefully compiled from the official documents on file in the Department of State at Washington and other papers in the possession of the author with a full account of

The Invasion of Kansas from Missouri

The capture trial and treatment of the Free State men the character and movements of the Missouri Border Ruffians the murder of Buffum and other

The controversy between Gov Geary and Judge Lecompte

The proceedings of the Territorial Legislature of the pro slavery convention and the organization of the National Democratic party with a *Sketch of Kansas during its Early Troubles under Govs Reeder and Shannon*

Its Invasions Battles Outrages and Murders

A copy will be sent to any part of the United States by mail free of postage on the receipt of retail price

A liberal discount to the trade

1000 Agents wanted

Price in Cloth $1. Paper 60 Cts.

Charles C. Rhodes,

PUBLISHER

Inquirer Building Philadelphia

jul 4m

FURNITURE!

Feathers and Matresses,

SHAW & MERRILL,

64 and 66 Main-st.,--Bangor.

THE subscribers would call the attention of those who are about purchasing to their large assortment of Rich Medium and Low Priced **Furniture**, of the lateststyles consisting of

RICH PARLOR SETS

In Brocatelle Plush Damask, and Hair Cloth A great variety of **SOFAS**, Tete a tetes Divans, Rocking Sewing and Parlor CHAIRS in Mahogany and Black Walnut—A large assortment of Marble Top Black Walnut and Mahogany Centre, Sofa Card and Fancy TABLES

CHAMBER FURNITURE,

Marble Top Mahogany and Black Walnut and Ornamented *Chamber Sets* every variety style, and price Mahogany Black Walnut, and Common

Bedsteads, Bureaus, & Sinks

Extension Dining and Common TABLES
Every style of Cane and Wood Seat, Rocking and Dining CHAIRS

Elegant Gilt Frame Mirrors

Mahogany and Black Walnut in Gilt do
Best Hair Cotton and Palm Leaf

Matresses and Feather Beds,

constantly on hand and made to order

SPRING BEDS WINDOW SHADES, FIXtures Tassels and Cords

House and Office Furniture,

of every description, manufactured to order by experienced and faithful workmen

☞The public are respectfully invited to call and examine our Stock before purchasing elsewhere

may27 d&w

Look at This!

O. L. LARRABEE

HAS taken the Blacksmith Shop on Harlow Street formerly occupied by THOMAS COWAN where he is ready to do all kinds of

Carriage and Job Work,

At short notice, and in a workmanlike manner Having had about 20 years experience in the Blacksmithing business he feels confident that he can give satisfaction to all who may give him a call

Side Springs and Axles

of all sizes constantly on hand

Bangor March 30 1857 tf

Leslies' New Monthly

MAGAZINE and Gazette of Fashion for September at A BARTLETT'S

FLUID,

AND Camphene Washing, constantly on hand at INGRAHAM'S.

☞Commission Furniture Store

H. S. BROWN

HAS JUST RECEIVED, AT THE OLD STAND

No. 4 Mills' Block, Exchange Street, Bangor,

A Consignment of Furniture, Matrasses &c of prime quality Also the Agency of Foot's Improved Patent

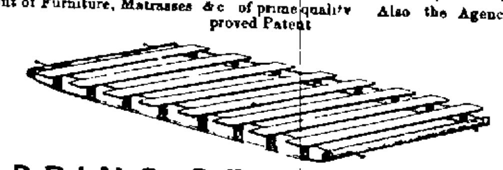

SPRING BED BOTTOM:

The Cheapest and most reliable article of its kind to be found in the market combining a firm fastening for the Bedstead and yielding bottom for the Matrass with no holes or crevices for bugs

☞Personal attention given to all Job Work Old friends and customers, and the public, are respectfully invited to call dec4

THE HATCH HOUSE,

Main Street, Bangor, Maine.

This House has been thoroughly repaired refitted, and refurnished throughout with New Carpets, Furniture Beds and Bedding and is now open for the reception of company under the charge of the subscriber

It is a large commodious and well furnished House situated on Main Street near the centre of the city and within a short distance of the Steamboat Wharves and the Depot of the P & K Railroad, to and from which Coaches are always in readiness to convey passengers

Its numerous advantages to strangers and particularly to those visiting the city on business or for pleasure renders it one of the most desirable Houses in the city

Connected with the House is a large and commodious Stable in charge of competent and faithful hostlers

By strict personal attention to the comfort of his guests the proprietor hopes to receive a liberal share of patronage

NATHAN PERRY, Jr

Bangor, Feb 26, 1856

STANLEY HOUSE,

WATER STREET, AUGUSTA, ME.

G. W. RICKER, would respectfully announce to the Traveling Public that he has reopened the Stanley House, Augusta, and furnished it throughout with NEW and ELEGANT FURNITURE and made every arrangement necessary to continuing it as a First Class Hotel

This is the most centrally located House in the city, being directly opposite the Depot and in close proximity to the steamboat landing Court House Post Office and but a few minutes walk from the State House

Business men or persons traveling for pleasure, will find that this House affords every convenience or luxury that can be desired and the Proprietor is determined to spare no pains to make it in every respect second to none in the State

Books for all Stages leaving town will be kept at this House

In connection with the above are good Stables with attentive and careful Hostlers

New City Coach.

The subscriber is happy to inform his friends and the public that he has procured and will this day commence running, for their accommodation one of the best and most convenient Hackney Coaches ever brot into this city with an elegant team of horses and that he will hold himself in readiness to execute promptly faithfully and in the most careful manner, any commands in that line with which he may be favored

Order Books may be found at the Express office of Messrs Hodgman Carr & Co and at the Avenue House (late Western Hotel,) corner Fourth and Union streets

N B Select parties or families taken to and from Mt Hope by leaving their orders on my books at any of the above places N A MATHEAS

Bangor july 28, 1856

Prof Mohr's

German Fly Paper,

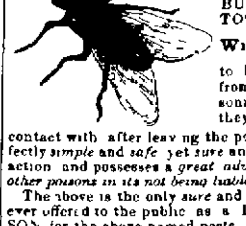

For the sure and certain destruction of FLIES ANTS BUGS MOSQUITOS &c

Without Danger

to be apprehended from the insects poisoning any thing they may come in contact with after leaving the paper It is perfectly *simple* and *safe* yet *sure* and *certain* in its action and possesses a *great advantage over all other poisons in its not being liable to be mistaken*

The above is the only *sure* and *genuine* article ever offered to the public as a DEADLY POISON for the above named pests

As an evidence of its *superior merits* and of the *satisfaction* it has *given to the public* it is only necessary to state that its *sales during the past season* in the NEW ENGLAND STATES a lore was

One Million of Sheets!

Which sale has induced certain unprincipled and unmitigated scoundrels to offer a SPURIOUS & WORTHLESS COUNTERFEIT article and against whom legal measures have already been taken for the protection of the public and the

Only True and Genuine Article

and of which the public are hereby *Cautioned*—Therefore be sure and *ask for Prof Mohr's*

GERMAN FLY PAPER,

AND TAKE NO OTHER

M S BURR & CO, No 1 Cornhill Boston, General Agents for the New England States and British Provinces Also, Agents for

PROF. MOHR'S

GERMAN

Rat and Cockroach Exterminator

N S Harlow Samuel B Perkins and William ann, Agents in Bangor jy3 3m

Fisk's Metallic Burial Cases

ALL kinds of Hard Wood and Pine BURIAL CASES Grained and Stained, got up in the very best style, and sold reasonably by

E. H. ?EBBETTS,

apr1 3tawd&w6m East Market Square

Leaf and Flower.

PICTURES, and how to make them, for sale by E F DUREN

Waverly Novels.

HOUSEHOLD EDITION—Vols. 13 and 14, Heart of Mid Lothian received by

sept5 D BUGBEE & CO

Chalk Crayons.

BLACKBOARD, Carpenters' and Tailors' Crayons, of various colors—a superior article, for sale by O. S. PATCH.

aug26

American Safety Paper

Manufacturing Company of N. Y.

Capital $500,000.

A NICHOLAS, President Office, 70 Wall st

A Perfect Security against all manner of Fraud or Counterfeiting on Paper—To Prevent Photographs and Anastatic Counterfeits, Erasures Transfers or Alterations

HAVING purchased the Patent for the exclusive right to manufacture and sell the Chemical Paper in America invented and patented in England by HENRY GLYNN a celebrated chemist and officer in the British army it is hardly necessary to say that the Paper is recommended by Mr Kent Assayer of the U S Mint, Mr Lyman of the New York Clearing House and Meade Brothers, extensive and skillful photographers 233 Broadway, N Y The latter say that no imitation can be made on a check or bank note printed on the Safety Paper Below is our list of prices

Bank Checks—35 cts per lb
Bank Bills—$18 for 1000 sheets
Bills of Exchange—$25 for 1000 sheets
Promissory Notes—40 cts per lb
Sight and Time Drafts—$25 for 1000 sheets
Insurance Policies—40 cts per lb
Railroad Stocks and Bonds—40 cts per lb
Bank and State Stocks—40 cts per lb
Bonds and Mortgages—40 cts per lb
Wills and Deeds—40 cts per lb

For wrapping Silks and other fine articles it is excellent as it prevents moths 40 cts a lb

For Indentures and Agreements 40 cts a lb

All State and County Records should always be printed or written on this paper as the chemicals inserted in the pulp not only prevents erasure or transfer but makes it last as long as time

For Southern climates it is excellent and much superior to any other as the moisture of the climate does not destroy it,—the properties inserted in the pulp being a preventive In all the Southern States Cuba the West Indies and the Central American States no public records can be kept over 20 years written on the ordinary paper while the oils and other chemicals inserted in this paper makes it indestructible by the ravages of time It is also proof against moths rats and other vermin which feast on and destroy all other paper now in use

The Company have now in operation Mills in Morris County N J of about 300 horse power and are able to fill all orders for Paper at the shortest notice

All orders for the Paper must be addressed to A NICHOLAS President of the Company, No 70 Wall street, New York

july29

M. W. KING & SON,

Chair Manufacturers,

438 BROOME ST, One Door East of Broadway, (Late 468 Broadway) New York, (*Established A D 1833*)

INVITE an examination of their great variety and superior assortment of CHAIRS, manufactured at their own establishment and under their immediate observation and direction, including

Pivot Revolving Chairs Self acting Extension Recumbent Chairs Improved Invalid Wheel Chairs Major Searle's Traveling Invalid Chair, Spanish Spring and Squab Chairs Rheumatic, Spinal, and Asthmatic Invalid do, &c &c

Embracing the most complete assortment, and choicest kinds for Parlors, Drawing Rooms Chambers, Gardens Libraries Counting Houses Offices Public Institutions Dentists Barbers &c together with every desirable sort adapted to the comfort convenience and luxury of the Sick, the Aged the Infirm the Lame and Lazy

In point of ingenuity elegance of finish quality and richness of material faithfulness of execution, durability, and cheapness, these Chairs are unsurpassed For them M W King & Son were awarded the first and only Prize Medal and the Faculty recommend them as far preferable to beds or couches for patients afflicted with *Spinal Asthmatic* or *Bronchial* affections

To either arm of the chair may be attached a convenient reading or writing desk and any combination desired will be manufactured to order

A Circular with explanatory cuts will be sent by mail if requested and orders, (with remittances) promptly forwarded to any part of the world

LUXURY AND ECONOMY

King's New Chair "As you like it."

An Arm Chair Reclining Chair, Couch and Bedstead, *(combined in one)* is susceptible of 12 different positions or changes, to meet the varied requirements for comfort, convenience luxury (in space as well as price) Whether in sickness or health, this celebrated CHAIR, "*as you like it*" excels in many respects any chair perhaps ever manufactured in this or any other country

The price varies from *Fifteen* to *Thirty* Dollars, according to finish

To Public Institutions as well as to individuals this Chair is a very desirable article and will be supplied in any number on the most liberal terms Apply to or address,

M W KING & SON,

438 Broome street one door East of Broadway,
may8 ly New York—(late 468 Broadway)

REMOVAL!

WILLIAM A. DRESSER

WOULD inform his friends and the public that he has taken Store

No. 2 Exchange Block,

EAST END KENDUSKEAG BRIDGE,

Where may be found a desirable and well selected Stock of

READY MADE

CLOTHING

—AND—

Furnishing Goods,

Dress and Frock Coats, Sacks, Pants, Vests, Shirts, Collars, Handkerchiefs and Scarfs

..... ALSO.......

A New Lot of Fancy Doeskins,
do do Marseilles Vest Patterns,
do do Coatings,

Suitable for the SPRING and SUMMER Trade, which cannot be surpassed by any in this city

Garments got up in the Best Styles, and Fits warranted.

Please call and examine for yourselves.

Bangor, May 5, 1857.

BANGOR HOT AIR FURNACE,

MADE AT HOME.

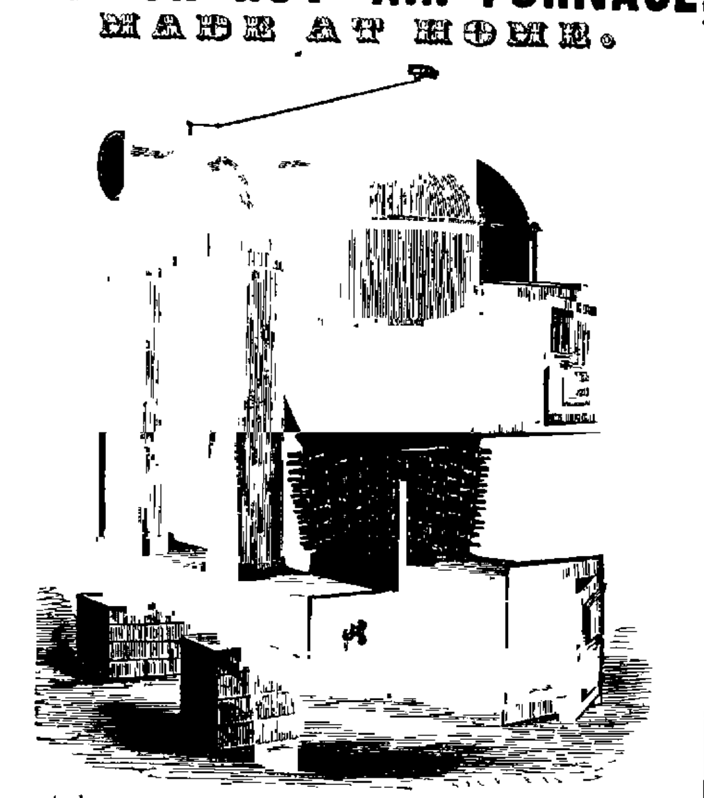

An article possessing advantages worthy the attention of all in want of a Powerful, Substantial and Economical Heater,

Simple in Construction, Compact in Form, And easily MANAGED and CLEANED.

It can be set in low cellars, and at less price for the same power, than any other Heater now in use It is manufactured for durability and strength and is the heaviest Heater of its capacity in the market. It is entirely of Cast Iron has but few joints and those so arranged as to prevent the escape of gas and smoke In all cases WARRANTED to give perfect satisfaction About twenty five of these Furnaces are in use in this city We would refer all in want of the cheapest most durable and common sense Heater to parties who use them

McGreggor's Portable Hot Air Furnace.

We are now manufacturing this deservedly popular article under special instructions from the patentee and in a few moments can satisfy any one that for a cheap Furnace nothing yet invented can compete with it Also, the

McGreggor Stove—for Coal.

—ALSO, THE—

Norcross Wood Furnace,

Manufactured substantial and of the best material .. All articles in the line of STOVES, RANGES TIN WARE and FURNISHING GOODS, on hand for sale cheap

Chain Pumps, as usual, Wholesale and Retail.

WOOD & BISHOP,

No's 1, 2 and 3 Broad Street, Bangor,

Sept 4th d&wJw

JOHNSON'S

STOVE STORE!

No's 80 and 82 Main Street, Bangor,

—Where may be found—

STOVES of all kinds, FURNACES, &c.,

—AT—

GREAT BARGAINS.

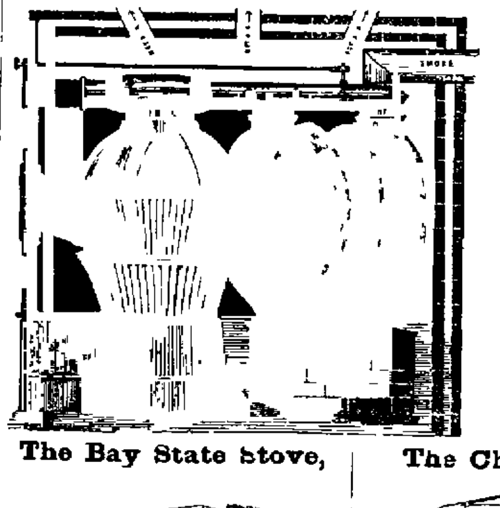

Barstow's Spiral Furnace,
With Tubular Top,
The BEST FURNACE made and WARRANTED

JUST RECEIVED,

The Bay State Stove,

With the late improvements—ahead of all others

The Charm Stove,

A new and Beautiful Pattern

Together with all the late Patterns of COOK STOVES.

He has also on hand a Large Assortment of PARLOR STOVES of New and Elegant Patterns, both for Wood and Coal These Stoves will be disposed of at GREAT BARGAINS, to correspond with the times Those in want will please *call before purchasing elsewhere*, and they will be well paid for coming aug 1 6mos 2amis

Paper Hangings.

A NEW LOT of Cheap Papers, just received which will be sold very low A few Remnants at *fifty per cent less than cost*

CHA'S HIGHT,

jy25 16 West Market Square.

Gents' Shoes,

A LITTLE shop worn, selling for less than cost, at

HEMENWAY & HERSEY'S,

aug6 No. 5 Smith's Block.

MAINE STATE

Agricultural Society.

THE Trustees of the Maine State Agricultural Society hereby give notice that the

Third Annual Show and Fair

of the Society will take place at

BANGOR,

Commencing Sept 29th and continuing through the three following days

TEN THOUSAND DOLLARS

are offered in Premiums for the encouragement of the several Departments of Agricultural Horticultural Mechanical and Artistical Industry The Trustees have made ample provision for Grounds and Halls to accommodate Exhibitors in their pursuits

NOROMBEGA HALL,

the largest and most ample in the State will be fitted up for the exhibition of the best Specimens of Machinery Woolen and Cotton Goods, Carpetings of Wool and Oil Cloth Household Manufactures Needle Work Clothing Millinery Hats Caps Furs Paper Printing Blank Books and Binding Leather and Leather Fabrics Edge Tools Agricultural Implements Steam Engine Furniture and Upholstery Goods Stoves Ranges and Furnaces Silver Ware Oil Paintings and specimens of the Photographic Art in short, every product of industrial skill and enterprise

A *Steam Engine* will be in action for the purpose of propelling any Machinery exhibited

The necessary Blanks can be had by applying to the Secretary of the Society at Winthrop until September 15th after which please address him at Bangor

The Fair will be opened on

TUESDAY Sept 29, at 2 o'clock P M

An office will be opened at Norombega Hall September 15th for making entries and attending to any business connected with the Fair or Exhibition and the Superintendant will be in attendance

In addition to the regular list of Premiums liberal minded gentlemen have generously contributed fund to be distributed premiums for best skill manifested by Ladies in riding on horseback Also for *Grand Trotting Contest* a purse of $ 00 to the best trotting entire Horse Gelding or Mare raised and a ? owned in Maine best two in three in harness Also $20 for best trotting entire Horse Gelding or Mare wherever raised or owned best three in five in harness

The Society have offered over $1000 in premiums to the several classes and grades of Horses and also $1 00 for other classes of Farm Stock

The fare on all the Railroads and Steamboats in the State connected with the routes to Bangor will be put down to half price commencing on Saturday morning previous to the Show and ending Saturday evening after

Per order of the Trustees

E HOLMES Secretary

aug20 d&w

Treasurer's Sale.

STATE OF MAINE

TREASURY OFFICE
Augusta August 15 1857

PURSUANT to an Act of the Legislature passed April 15th 1857 I will at the State Treasury Office in Augusta on the thirtieth day of September next at ten o'clock in the forenoon sell and convey by deed to the highest bidder the tracts of land hereinafter described lying in unincorporated townships the said tracts having been forfeited to the State for State tax and County taxes certified to the Treasurer of the State

The sale and conveyance of each tract will be made subject to a right in the owner or part owner whose rights have been forfeited to redeem the same at any time within one year after the sale by paying or tendering to the purchaser his proportion of what said purchaser paid at the Treasurer's sale for the same with interest there on at the rate of twenty per cent per annum from the time of such sale or by paying the same to the Treasurer of State as provided in an act respecting the redemption of lands sold for the payment of taxes approved Mar 1? 1857

No tract however will be sold unless the sum offered shall be as great as the amount of all such State and County taxes now due and payable on such tract together with the charges and interest at the rate of twenty per cent per annum after one year from the date of the assessment.

COUNTY OF PENOBSCOT

6000 acres	No 6 R 1 N B P	
	No 2 R 8 N W. P	
½	No 2 R 9	
770 acres	S ½ A, R 6 W E L S	
	S ½ No 1 R 6	
	No 1 R 7	
½	No 1 R 7	
½	No 7 R 7,	
½	S ½ N 2 R 8,	
½	N ½ No 2 R 8	
16 492 acres	No 4 R 8	
	No 5 R 8	
	E ½ No 6 R 9	
	N ½ N 8 R 7	

Mattam [illegible]

a26 d&w3w B D PECK Treasurer

Teachers' Convention at CORINNA.

A *TEACHERS' CONVENTION* will be held at Corinna in the County of Penobscot commencing on MONDAY September 21 1857 and continue one week

INSTRUCTORS

Prof HARRY BRICKETT of New Hampshire
JOHN N FULLER A B of Maine
SAMUEL O BURNHAM Esq of Mass

A Public Lecture or address will be given each evening of the session to which the public are respectfully invited as also at the day sessions

By the generous interest of the citizens of Corinna, Board will be furnished for the session for $1 50

Teachers will come furnished with a copy of the Bible a Lead Pencil, a Blank Note Book and the Reading Book generally used in the schools The School Superintendent of Corinna will direct the Teachers to boarding places

MARK H DUNNELL
Superintendent of Common Schools

Norway, August 7 1857 d&w4w

At Franklin Street

Carriage Depot!

On Hand and For Sale

—AT—

LOWEST PRICES.

Chaise, Carryalls, Wagons, Top and Open Buggies, Gigs and Wheels of all kinds Also constantly on hand Oak, Ash, and Walnut Lumber Cut and Bent Felloes, Hubs Turned and Sawed Spokes, of all sizes Side and Eliptic Springs, and Axles of all sizes

Team, Express, Porter, and Peddle

WAGONS,

and all kinds of CARRIAGES,

Made and Repaired

TO ORDER.

☞In consequence of my necessity to raise money, I will sell my large stock on hand *AT COST*

**REPAIRING, of all kinds, done for Cash lower than at any other establishment in Maine

☞Those who wish to purchase a Carriage, or Stock, will please give me a call

B. N. THOMS.

Bangor, March 8, 1856 tf

ENGLISH TABLE FISH—very nice, for sale at THO'S J STEWART'S.

Houchin's

STARCH POLISH WAFERS.

This unique and much admired preparation is the *Best Starch Polish* in use *One Wafer* is sufficient for a pint of Starch—It gives to Linen and Muslin a superior beauty and finish and is becoming a universal favorite Ladies who have once used them

Will Use no Other.

Prepared only by the Proprietor T W Houchin Worcester Mass For sale by all Druggists Grocers and Fancy Goods Dealers

E H HAY & CO Portland General Agents for the State of Maine

Cure your Corns,

The proprietor ?after making some chemical experiments in 1840 ?succeeded the wonderful properties of the

It has been in use ?since that time and is pronounced ?the only ?and infallible remedy First ?

For sale in Bangor by N S Harlow A P Gould B F Bradbury & Co Samuel F Perkins J S Ingraham W L Al W Mann and A Warren

sept3 3tmly

50 CASKS Sugar Cured HAMS for sale by m24 THO'S J STEWART

Whig and Courier.

THE RAG MERCHANT'S DAUGHTER.

In one of the narrowest and dirtiest streets of Paris on ?the ?ound ?floor ?of a ?ing old house ?in the ?Marais ?lived a rag merchant In the back part of the shop is a rto glass office ?where ?an exceedingly pretty girl ?done trans ?ed ?the business ?of ?the ?— The young lady was Mademoiselle Julie old Thomas's daughter

[illegible]

quarters of the city, and looked ore mething ?better ?than ?a ?rag ?merchant's daughter However there was ?else for the young man ?ed the subject ?his parents At first he was laughed at but as he frequently returned to the charge ?the ?father ?did ?not ?refuse ?by other ?means ?invited ?to ?dinner ?—

It was hoped that her ?would ?bring ?the ?old man ?to ?his daughter ?would put ?to the ?It ?was accepted ?and ?Monsieur ?Georges ?and ?the ?old Thomas ?The ?evening ?was ?this was ?Madame Georges ?and she commenced by asking ?Thomas what amount he intended to give his daughter on the day of her marriage

'O pray ?married young Georges who saw the ?don't talk about that ?A other time——

'Not at all young man, interposed M Thomas ?It is ?one ?of ?the ?mother ?A ?ready money ?in ?If Madame will state how much she proposes to give her son I will try to ?that ?

'We intend,' observed Madame Georges, with a superb air 'to give our son fifty thousand francs sir!'

'Well, well,' said old Thomas with a shrug 'I must say I expected better than that for my little girl's husband, but, as the young people like each other I will throw no obstacle in the way Julie is my only child, and on the day of her marriage I shall give her four hundred thousand francs, money down!'

It may readily be imagined that the Georges changed their gait in a hurry about this time But now came another difficulty Expecting to frighten old Thomas off, Madame Georges had rather stretched the truth in naming 50 000 francs as her son's wedding present and as both she and her husband were now very anxious to see their son so richly married sacrifices were made and loans negociated, in order to get together the sum mentioned Things went on in this way for some time, and the day of the ceremony had been several times postponed when one morning the merchant received a package containing fifty bank notes for a thousand francs each, and these words

'I see where the shoe pinches As for a trifle I wont have things drag on any longer I send you the *needful*. Another time be more candid with your friends, and don't put on any more airs with poor people On the 15th of next month the wedding' —*From a Paris Journal.*

Whig and Courier.

Wheeler & Lyseb, Proprietors.

MONDAY, SEPT. 14, 1857.

THE CIRCULATION
OF THE WHIG AND COURIER
IS LARGER
Than that of any other Daily in Maine, East of Portland.

Daily established 1836—Weekly 1846

Terms of Advertising

For one square 3 times daily,.....$1,25
For each week's continuance, ... .50
For half square 3 times, ...,75
For each week's continuance, ...,25
For one square in week y, 3 times,.....1,25
For each week's continuance, ...,25

SPECIAL NOTICES.
$2 per square for three insertions—$1 a week for continuance

Republican Nomination.

FOR GOVERNOR,

LOT M. MORRILL

For Senators,

Penobscot—WM PLASTED Jr
ELIJAH L HAMLIN
JACOB W SPENCHFIELD,
Piscataquis—CHARLES P CHANDLER
Androscoggin—JOHN McCLUSKY
Cumberland—WILLIAM W THOMAS
ELEAZER BURBANK
JOHN I DAVIS
CHARLES W GODDARD
Kennebec—JOSEPH G HOYT
Hancock—W L SARGENT
SAMUEL WASSON
Kennebec—JOHN BERRY Jr
SEWELL FLETCHER
CHARLES A WING
Lincoln—AARON J WEST
HIRAM CHAPMAN
R E RIDER
S S BURPLE
Oxford—ENOCH W DAVISBURY
SIMON PATCHELL
Somerset—SULLIVAN THORP
WILLIAM CONNER
York—SETH SCAMMON
NATHAN DANE
SAMUEL W JONES
Waldo—HENRY McGILVERY
A S BERRY
ISAAC HODSDON
Washington—CHARLES D RING
GEORGE W DYER

For County Commissioner

Penobscot—JOHN S PATTEN
Piscataquis—ARETAS CHAPIN
Androscoggin—JONATHAN C MERRILL
Aroostook—MOSES WHITE
Cumberland—JOHN B THORNDIKE
Franklin—FRANCIS LAWRENCE
Kennebec—JOHN B CLIFFORD
Oxford—J L CHADBOURN
Sagadahoc—ZINA H STINNEY
Somerset—JESSE RICKER
York—COLTON BEAN
Waldo—ISAAC McGILVERY
Washington—JOHN KELLY

For Register of Deeds

Penobscot—JOHN CROSBY Jr
Piscataquis—JOSHUA JORDAN
Androscoggin—WILLIAM GARCELON
Aroostook—JOHN E DOLE
Cumberland—A F GOODSOE
Kennebec—SAMUEL MORRILL
Hancock—WILSON POOR
Knox—JOHN A RICHARDS
Lincoln—ALLEN COBB
ASA CHARLES
Sagadahoc—LORENZO DAILY
Somerset—MARK H DUNNING
York—SAMUEL C ADAMS
Waldo—JOHN E MITCHEN
Washington—JAMES DAVIS

For County Treasurer

Penobscot—THESEUS CLINT
Piscataquis—THOMAS HUSSEY
Androscoggin—JOSEPH MACE
Aroostook—LEONARD PIERCE
Cumberland—JOHN WATERMAN
Kennebec—BENJAMIN CLEAVES
Hancock—SAMUEL WARNER
Knox—DANIEL THOMAS
Lincoln—JOSEPH BOWLFUS
Sagadahoc—NATHANIEL ELDEN
Somerset—BENJAMIN WILKIN
York—EDWARD KELLY
Waldo—WILLIAM HEARD
Washington—JAMES SARGENT

For County Attorney

Androscoggin—CHARLES P WALTON
Kennebec—LOT M MORRILL
Sagadahoc—JOHN ASHER

For Clerks of Courts

Androscoggin—J H HEATH
Aroostook—GEORGE H HAMLIN
Cumberland—ANDREW HOWLEY

For Judge of Probate

Penobscot—F E ALLENS

State of Maine.

EXECUTIVE DEPARTMENT
AUGUSTA, August 28 1857

An adjourned session of the Executive Council will be held at the Council Chamber, in Augusta on TUESDAY the 29th day of September next. Attest

ALDEN JACKSON Secy of State

See that your Name is on the Voting List.

The lists of voters are posted up See if your name is on it if it is not, have it added immediately The Board of Aldermen will be in session every day for the purpose of receiving evidence of the qualification of voters

Check Lists!

See to it that the name of every Republican Voter is on the Check List—and see to it in season

Beware of Spurious Tickets!

With the name of Cyrus Sprague instead of John S Patten for County Commissioner

We learn that in some localities votes, purporting to be Republican, are being distributed, with the name of Cyrus Sprague instead of John S Patten for County Commissioner Don't be deceived by these tickets. The true Republican ticket is

For County Commissioner,
JOHN S PATTEN

All others are frauds Beware of them.

Examine your Votes.

Examine your votes, and see that no *spurious ones* are palmed upon you by your opponents Receive your ballots only from known and tried Republicans

Let the People of Maine Remember!

During the political campaign of 1856, the Republican speakers and presses proclaimed that the election of James Buchanan would be likely to result in the establishment of Slavery in Kansas The Democratic speakers and presses at the North denied this with great pertinacity and denounced it as a Black Republican falsehood

How Stand the Facts To-day?

James Buchanan was elected *"Free Kansas, Buchanan and Breckenridge"* carried Pennsylvania in October, and secured the defeat of Fremont. Buchanan HAS NOT BEEN IN HIS CHAIR SIX MONTHS, when he says

"Slavery Exists in Kansas under the Constitution of the United States."

The Election of To-day.

The time has again arrived for the people to express through the ballot-box their sentiments upon the political questions of the day After the emphatic verdicts of last year there can be no doubt as to what really is the sentiment of the people of Maine It is firmly fixed and has been unequivocally declared — But it is necessary that their position should be *constantly* manifested in the view of the whole country There should be no *appearance* of relaxation by the friends of freedom Their verdict should be given at every election The contest of to-day may appear to some unimportant in a national view—but it is in reality quite as important as that of last year—in some respects more so, for the pro-slavery party are insolently declaring that the sober second thought of the people is adverse to the verdict given in last year's excited campaign People of Maine, is it so? Do the subservient dough-faces of the North speak the truth in this matter? If not, will you permit them to point to the vote this day given as evidence of a change of opinion on your part Shall they have opportunity to exult even in an apparent *relaxation* of your zeal in the good cause? We know the answer of every true Republican is an emphatic 'No!' But to make that answer of any practical value, IT MUST BE PLACED IN THE BALLOT-BOX Let every man consider it as much his duty to vote to day as it was last year—for it is so The cause must be maintained NOW, by a renewed verdict for freedom, that the people's party may be maintained in all its integrity for the great fight of 1860

We urge every Republican, then, to VOTE TO DAY, and see that his apathetic neighbor, if he has one, also votes

Go to the polls early, and there render all the aid you can to secure a full vote

Ascertain in season whether your neighbors have voted and if not, take measures to get them to the polls

Be watchful to defeat the tricks, the misrepresentations, and the falsehoods of the enemy

Suffer no personal considerations to lessen the support to the ticket—but labor to have the Republican voice, as expressed by the vote for that ticket, full and emphatic for freedom

We *know* the sober second thought of the people is not different from the first glorious impulse which inspired them to unite against the enemies of freedom,—but that thought must be expressed by the ballot, or it is no living thought

Argument upon the great issues is no longer necessary The people are convinced The pro slavery party have themselves furnished ample arguments and evidence to secure their own convictions To the outrages upon freedom in Kansas and upon free speech in the Senate Chamber, they have this year added, by Presidential letters and Dred Scott decisions, the clearest demonstration that their principles are utterly adverse to the true principles of our government, and dangerous to liberty and the interest of free labor

We need then, only urge the people to VOTE

Harmony and Devotion to the Cause.

The Republican Caucus, on Saturday evening, was large, enthusiastic, and entirely harmonious The remarks made by various gentlemen, as stated in the official report, were indicative of a most hopeful and confident spirit, looking to the certain triumph of Republican principles, not only in our own State but eventually in the nation The most earnest devotion to the cause marked the whole tenor of the speeches—and an entire subordination of all private feelings and personal disappointments, to the success of that cause was proclaimed to be the duty of every good Republican These sentiments met with a hearty and unanimous response

Get your Voters to the Polls.

Every man who has a team should carry one or two of his neighbors who have none, and if necessary let your teams work through the day Especially see that the aged and infirm are provided with conveyances

Why the Democrats have no Public Meetings.

The Buchanan democracy do not like it that the Republicans are discussing the great political issues of the day before large assemblages of the people They have not called a single mass meeting nor caused any of their numerous speakers to take the stump in favor of the Dred Scott decision the Cincinnati Platform, or President Buchanan's recent letter to defend the Border Ruffian outrages in Kansas There are reasons for this silence.—They took the same course in 1854, immediately after the repeal of the Missouri Compromise They deemed that such an outrage, such a violation of national faith and justice, could not be safely defended while the popular indignation was at its height, and they knew there must be time for party deception and misrepresentation to do its work They had not the shameless audacity to defend before the citizens of Maine the betrayal of the interests of Freedom and the free North, by which the Democratic party and Southern Whigs surrendered the immense territory of the West to slavery

The Dred Scott decision, the Border Ruffian laws, and the President's atrocious letter come with such startling and astounding effect on the intelligence and moral nerves of the people that the Democratic leaders and presses in Maine at this time, do well to oppose popular assemblages, and open, bold discussion of the principles and measures which their southern masters have put forth as *tests of Democratic faith.* The Democratic leaders in this State correctly deem discretion the better part of valor, AND DARE NOT APPEAR BEFORE THE NORTH MASSES and defend the recent Democratic dogmas and political crimes —*Kennebec Journal*

It is stated that the contest for Judge Curtis's place, lies between Nathan Clifford and Judge Gilchrist of New Hampshire

The Richmond Whig says, "It is probable that the vacant seat of Judge Curtis will be offered to Rufus Choate of Massachusetts"

A French wit said of a man who was exceedingly fat, that nature only made him to see how far human skin would stretch without breaking.

Thanks to Bryant's Express for Boston papers.

Republican Nominating Caucus.

The Republicans of Bangor and Veazie met in general caucus at City Hall, on Saturday evening, for the purpose of selecting two candidates for representative to the Legislature.

HENRY HILL, Esq, was elected Chairman
JOHN H. LYNDS, Secretary.

The Chair nominated J Cohant, C K Miller, and J F Hall as a committee to receive, sort and count the votes for Representatives—which committee subsequently reported as follows

Whole number of votes	381
Necessary to a choice	191
Samuel P Strickland had	367
Henry E Prentiss	370
Scattering	12

And Samuel P Strickland and Henry E Prentiss were declared unanimously nominated

Eloquent and effective speeches were made by Henry E Prentiss, John S Sayward and Wm H McCrillis, after which the following gentleman were selected as Republican City Committee for the ensuing year

Ward 1—Charles O Record
2—Thomas C Ferris
3—Thomas A Taylor
4—M E Rice
5—John L Crosby
6—A D Manson
7—David W Gould

A committee of three were selected from each Ward to act as Vote Distributors on Monday, as follows

Ward 1—Charles O Record, John S. Kimball, N Pierce
Ward 2—J C Weston, F H Hodgman, E P Lansil
Ward 3—Frank Hight, Jacob A Smith, J Downes
Ward 4—J Fellows, Charles H Dennett, S F Thompson.
Ward 5—N D Newmarch, John L Crosby, Reuben Bagley.
Ward 6—Llewellyn Morse, Wm Stacey, Geo W Gorham
Ward 7—R G Hinman, Daniel P Wingate Daniel W Gould.

The meeting then adjourned to meet at the polls on Monday

SCURRILITY The editor of the Portland Argus, unable to meet his opponents in fair argument, descends to the grossest and most libellous personal abuse of Mr Blaine, the new and talented editor of the Advertiser — In an article published on Saturday, the Argus basely attacks the private character of Mr Blaine, by insinuations which every one acquainted with that gentleman will immediately stamp as vile and vindictive falsehoods The cause of 'democracy' must be in a sad condition, when its organs exhibit so desperate a spirit We have seen nothing in Mr Blaine's editorial course at Portland or elsewhere, to furnish any excuse for so vile and malicious an attack The Argus will find its course condemned by every decent man, even of its own party

GOV SEWARD'S CHILDY Gov Seward took an excellent way to spend some of the hot days A party left Quebec on the first day of August in a vessel chartered by Gov Seward for the trip They were on board twenty nine days The vessel was of 35 tons burthen, and possessed all the conveniences for such an excursion The party went as far as the Mingen Islands on the coast of Labrador, and the Islands of Anticosti, regions lying some 400 hundred miles beyond the borders of civilization

NEW ENGLAND FEMALES MEDICAL COLLEGE The 8th annual report of this institution discloses the gratifying fact that the past year has been one of unusual prosperity Among other items of interest it is stated that Mrs Waterhouse of Cambridge, widow of Dr Benjamin Waterhouse, former Professor in the Medical Department of Harvard University, has given $1000 towards endowing a Professorship of Anatomy in the Female College This is the first donation of the kind

B on Bradbury was at Cherryfield and delivered a speech on Tuesday Evening He was invited to meet Mr Morrill in discussion there, and declined to do so So says the Ellsworth American

The Boston Courier learns that Mr Caleb Cushing proposes to engage in the practice of law in this city, in conjunction with Mr Sidney Webster, formerly private secretary to President Pierce

☞ The polls will be opened to day, (in this city,) at 9 A M, and closed at 4 P M — There is time enough for all to come

CONCERT We understand that Mr Carl Gartner, favorably known to all of our musical readers, contemplates giving a Concert in this city, some evening this week.

MORE CATTLE A large drove of cattle were driven through our streets yesterday

GREAT EASTERN A London correspondent of the New York Commercial Advertiser writes

"This afternoon I spent on board the steamer Great Eastern an hour, which is all the time that is allotted to visitors, while the men are at dinner As the dimensions of this mammoth vessel have been often published, I will not repeat them. Her strength is all that iron can afford. Her launch will be a novelty in its way, as she is to slide into the water sideways. Many doubt its feasibility. This, however, will soon be decided, as the company are driving the work as fast as possible, there being at the present time *twelve hundred workmen* employed on the ship I do not hear anything said about her going to Portland in the spring, but there is a good deal of talk about sending her to Australia or India Should government want her to convey troops, she will of course be employed in that service The Portland papers must not be too sanguine of her making that city a visit, notwithstanding the preparations made for her reception. I am told the steamer will be launched in October, should no accident occur to delay the necessary preparations."

VERMONT ELECTION. Returns from 159 towns give Fletcher, Rep., about 21,000 votes, and Keyes, Dem., about 10,000. Majority for Fletcher, 11 000. The remaining towns will increase this majority. The Senate will be unanimously Republican, and the House, thus far, stands, Republican 174, Democrats 56.

LOCAL AND MAINE NEWS.

REPUBLICAN NOMINATIONS.—The Republicans of the Dover, Foxcroft, Atkinson and Bowerbank district have nominated R A Snow, Esq., of Atkinson for representative—a sound, substantial man.

In the Newport, Stetson and Plymouth district John Rogers, Esq, is nominated—an active and able young man.

D C Lasselle Esq, of Bradford, is the nominee of the Republicans of the Charleston, Bradford, Lagrange and Alton district

For Orono and Glenburn, Gideon Mayo, Esq, of Orono is nominated

The Republican representatives nominated in Oxford County are in part as follows

Paris District, Charles Dunn, Milton Plantation
Woodstock District, Albert H Estes
Rumford District, Charles A Kimball
Bethel District, Ira C Kimball
Brownfield District, Eli B Bean.
Oxford District, Benajah Pratt, Jr
Waterford District, Josiah S Hobbs

Hon N. P. Banks addressed the Republicans of Portland on Saturday evening

Massabesic Fire Co No 4, of Manchester, N H, visits Portland on Wednesday next

America Engine Co of New York, which has been on a "grand tour of pleasure, to Niagara Falls, Montreal, and Quebec, arrived at Portland, Saturday evening by the Grand Trunk road, and were received in good style by the Department They were to leave for Boston this morning.

There was a heavy frost at Ellsworth and vicinity on Tuesday night

THREE DAYS' TROTTING Some interesting matches will come off at the Bangor Trotting Park, on Tuesday Wednesday and Friday of this week See advertisement.

THE ISLAND TROTTING PARK The first trot at this track took place Wednesday, for a purse of $150 Mile heats, best three in five to harness, between the well known trotters, Mary Taylor, and Harry Walton, formerly Jack Potter, of New York In the first heat the Harry Walton, won in 2 42, second heat she also accomplished in 2 42, third do, Mary won in 2 43, fourth do, Harry came in ahead, winning again in 2 40 Another race comes off this afternoon, in which New York and Massachusetts horses are to be trotted, for a purse of $150—*State of Maine*

CHILD FOUND A female child, about one year old, was found in the front yard of Mr B Lubby, on Swan street, in this city, about 11 o clock on Wednesday night last, clad only in summer clothes and lying on the grass Its cries awoke the family, who took care of it — The child has since been sent to the city Almshouse —*Augusta Intelligencer*

THE FROST The Somerset Telegraph of the 10th says "We think our crops cannot have suffered serious injury in any portion of the county Corn is making good progress some is beyond the power of frost to injure, and the main crop will soon be safe so far as we can now calculate

ACCIDENT We learn that a lad, son of Joseph C Patten, of this town, was badly hurt by the kick of a horse in his face The horse became frightened and ran with a wagon containing the boy his father and another gentleman—the others were slightly hurt, but not seriously —*Anson Advocate*

A large number of the Sabbath School scholars of Bloomfield, Skowhegan and Norridgewock visited Augusta on Wednesday last

Incendiaries are again at work in Portland The old Portland Academy, on Congress street near Post Office Avenue, was set on fire on Thursday Evening, but the fire was soon extinguished

TOMATO PICKLES We published last year our recipe for making pickles from green tomatoes and some other condiments Many families gave them a trial, and we believe they are generally considered a superior article for table use As the tomatoes are now in season we republish the recipe.

Take one peck green tomatoes (not peeled,) a dozen and a half small sized onions, and slice both onions and tomatoes, add 1 2 pint white mustard seed, 1 2 oz allspice, 1 2 oz cloves, half a dozen whole peppers, (ripe) or a table spoonful of cayenne, salt enough to season Cover the whole with vinegar, and boil two hours.

POLICE COURT *Sept 12th*—Dennis Griffin John Jordan and Patrick Jordan, were before the Court on a charge of mutual assault — Patrick Jordan plead guilty, the others not guilty

The Court was of the opinion that the evidence sustained the charge, and fined them $5 00 each, without cost

ON A BENDER Murch Chick resides in Lamington, has a wife and two children, and is in the habit of indulging in strong drinks to excess. Thursday night, while under the influence of bad rum, he attempted to "break up house-keeping" by smashing crockery, throwing provisions out of doors, &c, and also beat his wife and fired a gun at the neighbors who interfered At last accounts, Chick was pointed for Saco with an officer on his track.

Mr Jack Frost, made his appearance in this vicinity on Tuesday morning last—and the way he *penetrated* into the hearts of cucumber, squash and pumpkin vines, is a 'caution.'—*Dover Observer.*

ROBBERY OF A PENOBSCOT MAN. The Portland Advertiser of Saturday reports the following case of robbery on board a steamer

ROBBERY Samuel Clark, an old gentleman of nearly 70, belonging to Lincoln, Me, was robbed of his carpet bag, containing $182 in gold, on board the steamer Forest City, after her arrival here from Boston Thursday morning. Mr. Clark was on his return from the South, and on board the New York and Stonington steamer, he had made the acquaintance of a pleasing young man who called himself David Kelsey, and professed to belong to Bangor Young Mr Kelsey was exceedingly polite to old Mr Clark, proposing that they should journey to the Penobscot in company The old gentleman accepted the proferred civilities with much pleasure, and his new friend by his assiduous attentions, so won his confidence that he unguardedly exposed to him the valuable contents of his carpet bag On their arrival at the steamboat wharf in this city, Mr. Clark went into the washroom of the boat to perform his morning ablutions, and placed his carpet bag near him upon the floor. When he looked for it, after the lapse of a moment, it had mysteriously disappeared, and with it had gone the polite Mr. Kelsey, who has not been heard from since.

We can hear of no such name as David Kelsey belonging here. It is not likely the fellow would seize his real name or residence to his victims.

For the Whig and Courier

In Vain.

'Tis vain
I lay my brush aside,
I cannot paint those sun-set hues
Upon this lifeless canvass—
My hand fails to trace
Those golden bars of sunshine,
As they quiver o'er the mountain's brow,
And dart in shimmering light
Across the murmuring waters
Ah who can trace with truthful hand
New England's gorgeous sun-sets?
Who fling upon a page
A scene like this? Who bind
The changing glories? Who blend
With hand divine the richest carmine
And deep-toned purple clustering
Round the day god's evening couch?
Methinks I'll sometimes try a picture,
Like unto the one which yester'-eve,
Unrolled with princely hand its shining folds
Along the western sky—that set
The heavens aflame—and caught
The draperies of evening
In the golden lamps of day glory
Vain thought!
I am of earth Ever me 'twere sin
To deem my feeble hand divine,
Or gift with heavenly inspiration—
Angels trace those glorious sun sets
These the glimpses of the
Heavenly radiance streaming through
The pearly gates of Paradise!
Methinks I see angel artists
Stand beyond!

* * * * *

Such thoughts as these hath filled my soul
Till it hath seemed to me, some angel
From its bright home star hath downward
Winged its airy flight, and folded
Its glad wings while from its golden harp
Woke notes which thrilled my inmost soul
With deepest thankfulness to Him
Whose name he prized forevermore MAUD

Bangor Sept 9 1857

MITIGATED AFFLICTION A gentleman stepped into a store where none but mourning goods were sold, and inquired for slate colored gloves. The polite clerk informed him that only mourning goods were sold in that room for slate colored gloves he must step into the *mitigated affliction department*'—*Buffalo Com Adv*

SPECIAL NOTICES.

SOMETHING NEW.
SOMETHI G RICH.
SOMETHING RARE

Look out for the GRAND OPENING of DRY GOODS, on *TUESDAY September 15th*, by LOCKE & CO, at No 32 Main Street
sl2 5t

NOTICE.

The undersigned has been an officer of Bangor for the past 17 years and has devoted his whole time to ferreting out and arresting rogues for all violations of the law of this State

He has now opened an Independent Detective Police Office at the old stand over A Titcomb's jewelry store Bangor where he may be found ready and willing at all times to serve the public in ferreting out rogues for all crimes committed for a reasonable reward or will serve those who may call at a fair price per day, and also to collect all debts in Bangor or in any other part of the country or State or collect debts for a fair percentage

Gentlemen that have business in either branch above named please give me a call—you will find me always on hand SIMON F WALKER
Bangor Sept. 10 1857 3tsn

MILITARY AND CIVIC BALL,
At Norombega Hall.

Thursday Evening, Sept 17, 1857,

At the close of the Military Review and Encampment in this city

Field Officers and Officers of the Staff and Line, and Military Corps, will appear in uniform

MANAGERS

Col I B NORCROSS | Maj C W ROBBINS,
Lt Col L D HIGGINS | W T PEIRCE, Jr
" " C D JAMESON | Capt A P BRADBURY
Maj FRANK PIERCE, | " I D BARTLETT
Maj S B FIELD, | Col JOHN EDDY

FLOOR MANAGERS.

Lt Col C D JAMESON | CHARLES HALE,
Maj C W ROBBINS | GEORGE VARNEY,
JOHN A PEIRCE, Esq | THOMAS HERSEY,
F H HODGMAN, | A C WILSON

MUSIC BY CHANDLER'S BAND.

☞ Dancing to commence at 8 o clock
☞ Tickets $1—for sale at Norombega Hall office
sept9

SOMETHING NEW
SOMETHING RICH
SOMETHING RARE
Look out for the GRAND OPENING OF DRY GOODS, TUESDAY Sept 15th, by LOCKE & CO, at 32 Main St.

MARRIED:

In Belden Sept 10 by R Freeman Esq, Mr Stephen Rounels to Miss Lucily Pierce both of Brewer

DIED.

In Searsport, 11th inst of typhoid fever, David Colcord son of Joseph Colcord aged 20 The subject of this notice moved into the neighborhood where he lived and died, from New Hampshire when the settlements upon Penobscot river were few and small He like many others of his time had to rely and of him—he had not an enemy—Among his descendants are great grand children, residing in this city who have arrived nearly twenty years He retained all his faculties to a remarkable degree, and could read the finest print without the aid of glasses up to the time of his last sickness —[Com

In Guilford Sept 4th Mr Josiah Chase, aged 67

BANGOR DAILY WHIG & COURIER
Marine Journal.

PORT OF BANGOR.

ARRIVED

SATURDAY Sept 12th

Sch A Jamieson Jamieson New York
Schs Only Son Rich Rallo Fowler Goo Byron, Ford Ocean Pierce and Cape Ann, Pettengill, Boston

Sch Oregon Rogers Salem
Sch Gazelle Simpson Portland

CLEARED

Sept 12—Schs Norman, Collins St Pierre Miq —by Jos Bryant Gassabeo Hopkins Providence, Wm McCobb Conner Apes Orcutt Lydia Winchenpaw R H Perkins, Roberts and Edinburgh Cole Boston, Agenoria, Richfield Lynn Tahmino Johnson, Newburyport Rebecca Smith Wellfleet William Gray, Charlestown Brave Sylvester, Weymouth, S K Hart Lawry Brighton Triton Freeman Salem Morning Star, Friesbee, Portsmouth, Gen Scott Gulliver,

Let it be Remembered!

A Full Assortment
—TO—
NEW GOODS,
.....Adapted to the .....
AUTUMN TRADE,
...Can be found at....
No. 2 Main Street.
A. S. WEED.
sept14 1w

HALL'S
New Stump Machine!

I HAVE INVENTED an improved STUMP PULLER, which two men can carry about the field from one stump to another, and draw the largest pine stumps out of the ground by hand power, without oxen, horses, ropes or blocks, and without digging round

This is a great improvement on Stump Machines, as two men will take up a common stump in about two minutes, and dispense with any team, and can be worked when the ground is soft in the spring, and does not break up the grass field as by the old process of a heavy team.

This Machine is entirely different from any ever used before, comes cheaper, and is very durable Price $50 I have them now on hand and for sale at my mill in Bangor, Me
Sept. 14, 1857 d&wtf W. HALL.

DRUGS, MEDICINES, CHEMICALS,
Patent Medicines, Window Glass, Paints & Oils, Fancy Goods, &c
B. F. BRADBURY & CO.,
No. 8, Corner Smith's Block,
HAVE JUST RECEIVED AND HAVE FOR SALE AT THE LOWEST PRICES

1 BBL. Camphor 10 lbs Gum Opium, 6 oz Sulphate Morphine 1 bbl Cream Tartar 1 bbl Oatmeal 2 cases Borax 5 bbls 95 per ct Alcohol 2 bbls Chloroform 1 bbl Burning Fluid 2 bbls Camphene 2 bbls Canary Seed 60 lbs Cassia Buds 50 lbs Seeds, 1 bbl Pennigrick Seed, 1 cask Sal Soda 2 bbls Alum 3 bbls Sulphur 1 bbl Tartar, 3 bbls Epsom Salts, 2 lbs Crystal Nitrate of Silver 20 lbs Cyanuret of Potash, 50 lbs Nitrate of Potash, 50 lbs Proto Sulphate of Iron 1 Carboy Concentrated Sulphuric Acid Hydrosulphate of Soda, 3 lbs Iodine Potash 10 oz Sulphate of Quinine, &c &c

ALSO A LARGE STOCK OF

Dental Instruments and Mineral Teeth, Gold and Silver Foil, and everything used in this department.

We are confident that we are enabled to sell DRUGS and CHEMICALS of their kind as low as the lowest All orders from COUNTRY TRADERS and PHYSICIANS promptly attended to

B. F. BRADBURY & CO,
Sept 8, 1857 No 8 Corner Smith's Block

THREE DAYS
TROTTING
—AT THE—
Bangor Trotting Park.

TUESDAY Sept 15th for a Purse of $150—Mile heats—3 in 5 to harness

A Bodge names b m Lady Burnham, of Winthrop Me
L A Hitchcock names b m Lady Suffolk, of Boston
Dan Mace names g g Meddlesome of Providence, R I

After which a PACING RACE, free to all pacers Purse $120—Mile heats—2 in 3 to harness

WEDNESDAY Morning there will be a trot commencing at 9 o clock —it being the first day of Muster—free for all Horses owned in Maine, for a Purse of $60

FRIDAY—Two Trots Purse for Stallions, $150 Second Race, Purse $80

☞ A fair field, open to all and no partiality shown Entrance, ten per cent to all Purses except to Wednesday's race, which will be "Free to all Horses, Mares, or Geldings, owned in Maine

All Purses to close at the Penobscot Exchange, Bangor, on Monday evening Sept 14

☞ Admittance to the track 25 cents

N DENNETT Proprietor
Sept 14 2t

OUR
Great Autumn Opening!

WE are now receiving our full AUTUMN STOCK, comprising the richest fabrics of *Ladies'* Dress Goods, Cloaks, Shawls &c Misses and Childrens Plaid Dress Goods

Gentlemen's Over Coat Dress Coat, Pant and Vest Cloths

An unrivalled Stock of *Flannels*, Domestic and Housekeeping Goods

The best and cheapest stock of *Carpetings* we have ever had in store

Oil Cloths Bedding Feathers &c, &c —all of which we give the *ability* and the *disposition* to offer our customers at prices *not to be beat*

I. A. HATCH & CO.,
sept14 Nos 40 Main and 3 Wall sts

Horse and Wagon
FOR SALE at a Great Bargain
Enquire at the office of
T W PORTER,
sept14 3t* 2 Smith's Block

Store to Let,
On Main street, opposite the P & K Depot A desirable location for any man wishing to engage in the Grocery business Apply to D or A C WHITTIER
sept14 tf

Something New,
Something Rich,
Something Rare!

LOOK OUT for the *Grand Opening* of DRY GOODS, *TUESDAY* Sept 15th, at LOCKE & CO'S 32 Main Street
sept12 5t

Room Paper.

A SMALL LOT cheap Satin Room Paper—New Patterns—at A, BARTLETT'S
sept12 2 Har ow Block

DANCING.
New Dancing Hall.

The undersigned has the pleasure to announce to the citizens of Bangor that he has taken the Spacious Rooms

No. 34 Mercantile Square,

which he has fitted up with especial reference to the wants of those who desire to receive instruction in and enjoy the pleasurable recreation of the dance

The Hall is spacious handsomely furnished and has a well arranged Orchestra The Drawing Rooms are convenient and have all the appointments of the modern Dancing Saloon

☞ The undersigned will commence a class for LADIES and JUVENILES on
WEDNESDAY Sept 23 *at 2½ o clock P M*
Two classes will also be commenced for Gentlemen on the evening of same day—one at 7 and the other at 9 o clock

J. G. Wasgatt.
Bangor, Sept 12 1857 1w

BALLOON

A GRAND ASCENSION

Will take place on Summer St., in BANGOR, on
September 30th,
At 2 o clock P M

MR WISE is the most celebrated and successful Æronaut in this country, and the intention is to make this one of the most curious and splendid Exhibitions of the kind that has ever taken place in this State The most beautiful and novel part of the exhibition will be in the inflating and starting the Balloon, which will occupy about two hours, and take place inside of an enclosure made for that purpose, where comfortable seats will be provided for all This is the Balloon *Old America* one of the finest in the country, and handsomely decorated, which will make the scene one of great novelty and beauty, and at the same time show to the citizens of Bangor one of the greatest curiosities in the triumph of Science and Art in the navigation of the atmosphere

There is one gentleman and one lady who have engaged a passage for this aerial flight—and should the weather be suitable it is contemplated to have a pony accompany the Balloon.

Tickets 25 Cents,

To be had at the Book Stores and Public Houses.
sept12 d&w

MR. DEMPSTER,

Composer of the May Queen, Maid of the Irish Emigrant The Bluebell &c respectfully announces that he will give one of his Original

Ballad Entertainments
—AT—
Norombega Hall, - - Bangor,
—ON—
Wednesday Eve, Sept. 16,

☞ Which will include the following

Morning, Noon and Night
The John Anderson my Joe
Mother Dying Child Let
Mary's Castle Cares I'm a
Bow Dommy and the Sailor.
May Queen, in three parts—to be rendered on the Piano Forte

Tickets 50 cents Books 1
To commence at 8 o clock
sept11

Stray Cow

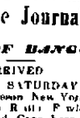

Strayed from the subscriber's premises in Old Town on the first instant a small red and white Cow with a white face and brown Dick Brown Deck Brown Teats Time 2 33g at

Brig Portland of Eastport at this port with a cargo of coal is aground on Orrs Island and is full of water

A box belonging to Messrs Lorings and containing over $11 has been picked up and the thieves was stolen from the Bangor Depot Payment on the reward will be made as soon as the money has been stopped

The North American and New York Express will leave Bangor every morning at the o clock

New York Markets

New York Sept 11

Flour firm—Common to Extra State $5 40 Upper Lake and Canada Ohio $5 90 Extra Ohio $6 50 Southern $ Mixed $6 15 $6 90 fancy and extra do Canada Superfine $5 30 $5 4 Extra do Wheat irregular Western mixed $1 Western Red $1 Winter Red spring $1 10 $1 00 new $1 30 $1 4 Southern Red $1 Amber do $1 0 Oats dull—Jersey $ $3 Western $4 $5 Corn better—Mixed Western $7 Pork very firm—mess $2 00 $2 00 Beef firm with moderate sales Lard packed Cargoes quiet Butter—Ohio $ Cheese—Ohio 13 $ Hides 13 to 1 Receipts of flour 18 000 barrels wheat 4 000 bushels corn 30 000 bushels

Lard easily
Hides 13 to 1
Receipts flour 18 000 barrels wheat 4 000 bushels corn 30 000 bushels

THE MAY QUEEN Arrived in this city the steamer Rhode Island with the passengers and baggage of the ill fated steamer May Queen which foundered in the storm on Tuesday last

A vessel said to have been the steamer May Queen of Boston with passengers and baggage, arrived at Portland on Wednesday last

REPORTED SEA SERPENT Is no Sea Serpent Sept 10 The Brig Indiana Master of the 4th inst put in here for Water Summer had overtaken twelve Indians who were retreating towards Arkansas, after that a battle ensued between the Indians which resulted in the murder of 300 Indians men, women and children — The report is a decided fact

The Carleton Iron Works at Carleton, N B, were destroyed by fire on the 1st inst together with four dwelling houses and a blacksmith shop Loss £ 900

CAUSE OF THE INDIAN REVOLT—The belief seems to be gaining ground in well informed circles in England that the revolt in Bengal was instigated by the Mussulman intrigue, and that the story of the greased cartridges was a cunningly devised scheme to excite the fanatical prejudices of the Hindoos Brahmin) soldiers, and by thus exciting the Sepoys with arms in their hands and opportunity for making a stand, to forsake their colors and form a temporary junction between Mussulmans and Hindoos, the avowed object of which is to break the yoke of the English which is the real object is to restore the Empire of the Mogul Emperors A portion from the minority of the soldiers and the excesses of which they were guilty, there has been no one of the Hindoos which indicates a well laid plan so far as they are concerned while the outbreak really revolutionary acts that have been committed denote an attempt to restore the Mogul

TELEGRAPHIC
TO THE DAILY WHIG AND COURIER

Various Items

New York Sept 11

Carpenter & Ide, straw goods dealers Broadway, suspended to day Liabilities large

The Vanderbilt takes out 9 passengers and $12,000 The Atlantic has 30 passengers no specie

A meeting of the editors of the Democratic papers of this State is to be held in Saco on Tuesday next

A riot said to have occurred in Nicaragua took place here to day between Texans and Brown Dock Brown Teats Time 2 33g at

Brig Portland of Eastport at this port with a cargo of coal is aground on Orrs Island and is full of water

A box belonging to Messrs Lorings and containing over $11 has been picked up and the thieves was stolen from the Bangor Depot Payment on the reward will be made as soon as the money has been stopped

The North American and New York Express will leave Bangor every morning at the o clock

New York Markets

New York Sept 11

Flour firm—Common to Extra State $5 40 Upper Lake and Canada Ohio $5 90 Extra Ohio $6 50 Southern $ Mixed $6 15 $6 90 fancy and extra do Canada Superfine $5 30 $5 4 Extra do Wheat irregular Western mixed $1 Western Red $1 Winter Red spring $1 10 $1 00 new $1 30 $1 4 Southern Red $1 Amber do $1 0 Oats dull—Jersey $ $3 Western $4 $5 Corn better—Mixed Western $7 Pork very firm—mess $2 00 $2 00 Beef firm with moderate sales Lard packed Cargoes quiet Butter—Ohio $ Cheese—Ohio 13 $ Hides 13 to 1 Receipts of flour 18 000 barrels wheat 4 000 bushels corn 30 000 bushels

Lard easily
Hides 13 to 1
Receipts flour 18 000 barrels wheat 4 000 bushels corn 30 000 bushels

THE MAY QUEEN Arrived in this city the steamer Rhode Island with the passengers and baggage of the ill fated steamer May Queen which foundered in the storm on Tuesday last

A vessel said to have been the steamer May Queen of Boston with passengers and baggage, arrived at Portland on Wednesday last

REPORTED SEA SERPENT Is no Sea Serpent Sept 10 The Brig Indiana Master of the 4th inst put in here for Water Summer had overtaken twelve Indians who were retreating towards Arkansas, after that a battle ensued between the Indians which resulted in the murder of 300 Indians men, women and children — The report is a decided fact

The Carleton Iron Works at Carleton, N B, were destroyed by fire on the 1st inst together with four dwelling houses and a blacksmith shop Loss £ 900

CAUSE OF THE INDIAN REVOLT—The belief seems to be gaining ground in well informed circles in England that the revolt in Bengal was instigated

BANGOR DAILY WHIG AND COURIER.

TELEGRAPHIC
TO THE DAILY WHIG AND COURIER

Various Items

New York, Sept. 12

C rpenter & Ide, straw goods dealers, Broadway suspended to day. Liabilities large.

The Vanderbilt takes out 199 passengers and $12 000 The Atlantic has 30 passengers no specie

A meeting of the editors of the Democratic papers of this State is to be held in Syracuse on Tuesday next

A t ot said to have been for $2 000 a side, k pla here o day, between Flora Temple and Brown Dick Flora won in three strait heats Time 2 33½ and 2,30

Charleston, Sept 12

Brig Portland of Eastport, for this port with a cargo of coal is grounded on Ocracoke Inlet and is full of water

Philadelphia, Sept 12

A box belonging to Moses Hacker & Tevis, containing over $11 000 in notes and drafts was stolen from the Philadelphia Bank to day Payment on the notes and drafts has been stopped

Quebec, Sept 12.

The North America for Liverpool sailed this morning a ten o clock

New York Markets.

New York, Sept 12.

Flour firm—Common to strait State 5,25 a 5,40 Upper Lake 5,15 a 5,40, common to extra Ohio 5 90 a 6 00 extra Genessee 6,00 a ... Southern, quiet—Mixed to good 6,50 a ... fancy and extra 6 00 a 7 35, Canadian superfine 6 30 a 6 40 extra 5 75 a 9,00

Wheat irregular—Western white 1,25 a 1,45 Western Red winter 1 18 a 1 25, Western Red spring 1 10, Southern white 1,30 a 1 40, Southern Red 1 23 a 1 30

Oats dull—Jersey 40 a 50 State 50 a 56, Western 54 a 58

Corn better—Mixed Western 72

Pork very firm—mess 25,80 a 26,00, prime ... 00 a 23 50

Beef firm, with an unusually light stock—repacked Chicago 17,00 a 17,50 prime mess 30 00 a 30 25

Lard steady

Bacon 14½ to 15

Freights to Liverpool active—Cotton ¼ flour 1s 6d, grain 6¼ a 6

The Moon A recent discovery by the Astronomer Hansel whose study of the moon has been continued for many years, has established the fact that the centre of gravity of the moon instead of being like that of the earth, the centre of figure, is beyond that centre, and ... er from the side next to the earth th... is from the other side by seventy four m... the nearer side of the moon therefore, is a vast expanded protuberance or mountain, seventy four miles high, and any fluid, whether ... or water, would flow downwards from the ... to the farther side of the moon, where ... aught we know, intelligent living beings may exist. The nearer side of the moon cannot be inhabited at least by beings whose existence air and water are essential, as ... case with all terrestrial animals The ... rated mathematician Gauss, proposed as means of settling the question whether the moon is inhabited, that a huge monument should be erected on the Steppes of Siberia as a signal to the inhabitants of the moon in the hope that they might be induced to erect a similar signal to apprise us of their existence The discovery of Hansel shows that such an experiment would be attended with no success, inasmuch as the inhabitants of the moon, if there are any, being on the farther side, could never see a monument on the earth —*Phila Ledger*

A Match for Death While the brig Governor Anderson was lying in Tampa Bay Florida lately the commander Capt Simpkins, took the yellow fever He was down with it on Monday On the Tuesday following, he was attacked with Asiatic cholera The next day, Wednesday he was dangerously ill with small pox, and on Thursday he transacted business in Tampa city, and prepared his vessel for sea. The Peninsular ... this case for the ... somewhat equivocally meaning, we presume not that the faculty might achieve what disease failed to do in disposing of Capt. Simpkins but that they may be able to find out the secret of his recovery from three such foes as yellow fever, Asiatic cholera, and small pox in three days. Perhaps there is something of medicinal virtue in the mysterious power of a vehement will, and that ... wonderful courage which despises bodily ailments, and laughs at weakness induced by disease as though it were effeminate frailty.

Various Items.

The editor of the Lynn News thinks children's games are becoming popular with older persons now a days, as he has seen recently a large number of full grown men *chasing hoops* our streets.

Hullo there what's your hurry? Where are you going "Going! I'm running for an office!" What office? "The Squire's office, Thunder! I'm sued

There is a gentleman in Philadelphia whose ... income is over seven hundred thousand dollars

There are several gentlemen in *this* city, whose income is rather under that

The editor of an exchange says he never saw but one ghost, and that was the ghost of a ...er who died without paying for his paper. 'Twas horrible to look upon.'

The omission of a letter sometimes plays the mischief with a sentence. A late paper speaking of the damage done by a tempest says A heavy *gal* raged furiously here on Wednesday last

Reported Slaughter of Indians St Louis, Sept 10 The Independence Messenger of the 4th inst publishes a report that Col Sumner had overtaken the Cheyenne Indians, who were retreating towards Arkansas, and that a battle ensued between them, which resulted in the ... indiscriminate slaughter of 400 or 500 Indians men, women and children.— The report is discredited here.

The Carleton Iron Works at Carleton, N. B were destroyed by fire on the 9th inst., together with four dwelling houses and a blacksmith shop. Loss £2000

Causes of the Indian Revolt —The belief seems to be gaining ground in well informed ... in England, that the revolt in Bengal was instigated by the Mahommedan intrigue, and that the story of the cartridges was a cunningly devised scheme to excite the fanatical prejudices of the high caste (Brahmin) soldiers, and by thus causing the only class with arms in their hands and capable of making a stand to forsake their colors to effect a temporary junction between the Mahommedans and Hindoos, the avowed object of which is to break the yoke of the foreigner, while the real object is to restore the ancient dominion of the Mogul Emperors. Apart from the mutiny of the soldiers and the excesses of which they were guilty, there has been no act of the Hindoos which indicates any settled purpose so far as they are concerned, while the only really revolutionary acts that have been committed denote an attempt to restore the Mogul dynasty, in the person of the King of Delhi, and avenge the wrongs of the king of Oude and other Moslem princes whose territory has been annexed by the British Government — Next to Delhi the ancient seat of the Mogul Empire, the rallying point of the rebels in Lucknow, the capitol of Oude, the most recently annexed Mohammedan territory. The time chosen for this attempted restoration of Moslem rule is the hundredth anniversary of Clive's great victory at Plassy, and if these leading facts are viewed in connection with the tradition, which is said to prevail in Bengal, that the Koompanie Sahib, shall reign for one hundred years, and then be overthrown, and with the mysterious distribution of cakes and lotus flowers among the villagers and the native soldiers, and the suspected complicity of the dethroned King of Oude and his Minister, as well as that of other Mohommedan princes, and the Mussulman conspiracy at Calcutta and Allahabad, it does not appear a violent presumption, to suppose that the Mohammedans are the chief instigators of the revolt, although the Hindoo soldiery have been the most prominent actors in it

SANFORD'S INDEPENDENT LINE.
FOR BOSTON AND LOWELL SEASON OF 1857

Steamer MENEMON SANFORD 1000 tons burthen, built expressly for a sea going steamer Capt. Charles B Sanford will leave Bangor for Boston every MONDAY and THURSDAY forenoon, at 11 o'clock, touching at all the usual landings on the River and Bay

Returning—Will leave Foster's South Wharf Boston, for Bangor every TUESDAY and FRIDAY afternoon, at 5 o'clock, touching as above

Fare from Bangor and all landings on the river and bay to Boston or Lowell $2 00 Meals extra

No Camphene, Burning Fluid or other extra hazardous freight taken All freight must be intelligibly marked, and accompanied by a Bill of Lading in duplicate

Agents on the River—T Wasgatt Hampden Otis Kaler Frankfort J W Patterson Bucksport C C Creasy Searsport Jos F Davis Belfast, E M Wood, Camden M W Farwell Rockland

July 30 57 LOOMIS TAYLOR, Agent

E. F. SANGER, M. D.,
FORMERLY
Assistant Physician and Surgeon,
U S Marine Hospital Chelsea, —and the— Blackwell's Island Hospitals, New York City,
BANGOR, ME
Office over Telegraph Office, Kenduskeag Bridge april1 Residence Bangor House

E. F. PLAISTED, M. D.
Physician & Surgeon.
Office in Taylor's New Block, near Kenduskeag Bridge Residence—on Union Street opposite the New Methodist Chapel
Bangor, Feb 5 1857 dtf

Dr. R. RICHARD CLAY,
Associate Editor of the American Medical Journal, Demonstrator of Anatomy and Adjunct Professor of General Special and Surgical Anatomy in the American Medical College Cincinnati etc etc will return Sept 5th to his old quarters at the Hatch House Bangor where he can be consulted for three weeks only previous to his departure for Ohio aug 9

OPENING
Thursday Morning, Sept. 11th
MRS. COOMBS
Takes pleasure in again inviting the attention of the Ladies to her Rich Stock of
MILLINERY AND FANCY GOODS,
Selected with great care and especial reference to the wants of her customers
She would particularly invite attention to her New York PATTERN HATS and those of her own manufacture which for richness and elegance cannot be surpassed Also,
Bonnet Ribbons and French Flowers,
embracing a larger and more varied assortment than she ever before offered, which will be sold, at Wholesale and Retail, at reasonable terms
N B —Bonnet Rooms up stairs No 52
Mrs I W COOMBS, Nos 52 and 54 Main Street.
Bangor, Sept 9, 1857 d1w w4t

MADAME L. ZIMMERMANN,
Pianist and Teacher
of Music on the Piano in all its Branches
Pupils, who wish to perfect themselves in this beautiful art, please apply at the residence of Mr M Schwartz corner of Grove and State streets

The Great English Remedy.
SIR JAMES CLARKE'S
CELEBRATED FEMALE PILLS,
Prepared from a prescription of Sir J Clarke, M D, Physician Extraordinary to the Queen
This invaluable Medicine is unfailing in the cure of all those painful and dangerous disorders to which the female constitution is subject
It moderates all excess, removes all obstructions, and a speedy cure may be relied on
TO MARRIED LADIES
it is peculiarly suited It will in a short time, bring on the monthly period with regularity
Each bottle price One Dollar, bears the Government stamp of Great Britain, to prevent counterfeits
CAUTION.
These Pills should not be taken by females that are pregnant, during the *first three months* as they are sure to bring on *miscarriage* but at every other time, and in every other case, they are perfectly safe
Sole Agent for the U S and Canadas JOB MOSES, (Late I C Baldwin & Co) Rochester, N Y
N B $1 00 and six postage stamps enclosed to any authorized Agent, will ensure a bottle of Pills by return mail
BENJ F BRADBURY & CO wholesale and retail Agents for Bangor Also at retail by S E. PERKINS and Druggists in every town in the United States
BURR FOSTER & CO No 1 Cornhill Boston, wholesale Agents for New England feb17 d&wly

Card Printing.
Marriage, Visiting and Business Cards, and Tags, printed with neatness and despatch, at the *WHIG & COURIER OFFICE,* Exchange Block Bangor
A good stock of Card Board constantly on hand, which will be cut to any sized card required

Mothers! Mothers!! Mothers!!!
AN OLD NURSE FOR CHILDREN —Don't fail to procure Mrs Winslow's Soothing Syrup for Children Teething. It has no equal on earth No mother who has ever tried Mrs Winslow's SOOTHING SYRUP for Children will ever consent to let her child pass through the distressing and critical period of teething without the aid of this invaluable preparation If life and health can be estimated by dollars and cents, it is worth its weight in gold
Millions of Bottles are sold every year in the United States. It is an old and well tried remedy
None genuine unless the fac-simile is on the outside wrapper, thus—
Curtis & Perkins

By request of patients and friends Dr CHANNING, the Cancer and Humor Doctor, will remain a few days longer at the Franklin House, with his Independent Clairvoyant for examinations of diseases, and business. The sick are respectfully invited to call.

Cyrus Arnold,
DEPUTY SHERIFF
Office with H M Plaisted, East side of West Market Square, Taylor's Corner,
feb18 BANGOR, Me.

SOMETHING NEW, SOMETHING RICH, SOMETHING RARE
LOOK out for the GRAND OPENING OF DRY GOODS, TUESDAY, Sept 15th, by LOCKE & CO, at 32 Main Street.

FOR AUTUMN TRADE!
NEW FALL GOODS
NOW OPENING
—AT—
No. 20 MAIN STREET.
S. C. HATCH
HAS now in store a large and carefully selected stock of RICH DRESS GOODS, consisting of all the latest styles of French, English and American Fabrics—among which may be found
Satin Coburgs,
Robe D'Eugenie,
Valencias, (all grades,)
Yorkshire Plaids,
Rich Printed Cashmeres,
All Wool DeLaines, All Wool and Cotton and Wool Plaids, Merinos, Talma Cloths, Traveling Dress Goods, FRENCH FUR for Cloaks and for Trimming, Brocatelle, Moreens, and other Skirt Cloths, French, English and American Prints, Black and White Check, for Dusters, Broad Cloths, Cassimeres, Flannels, Denims, Stripes, Tickings, Frockings, Tweeds Sheetings, Cotton Warp, &c A complete assortment of
White Linens
—AND—
House-Keeping Goods.
Fine White Brilliants at 12 1-2c.
In the SHAWL Department, there are Bay State, Scotch, French, Honey Comb, Flannel, and Misses Shawls, and a good assortment of Cashmere and Thibet Shawls
Our stock of Buttons, Threads, Pins, Grooveless Needles, Knitting Cotton, &c, is very full — All the above goods, together with many more not here enumerated will be sold, at Wholesale or Retail,
at Very Low Prices!
Purchasers are respectfully invited to examine this stock
S. C. HATCH, 20 MAIN STREET.
sept 9 d2w w4t

NEW FIRM! NEW GOODS!
—AND THE—
LATEST FASHIONS.
Misses Stephenson & Howland
WOULD respectfully inform their friends and the public generally that they are now opening a good assortment of
Millinery Goods,
Such as Bonnets, Flowers, Embroidery, &c
⁂ Millinery Work done to order
We also have a good assortment of FANCY GOODS and DRESS TRIMMINGS
We shall also continue the *DRESS MAKING BUSINESS* which will be done with neatness and in the latest style
Please call and examine our stock, No 8 State street
MISSES STEPHENSON & HOWLAND
sept7 tf

WIGGINS' Neuropathic Fluid.
FOR the cure of Rheumatism, Neuralgia, Cramp, Toothache, Ague in the Face Cholic, Cholera, all Internal Pains in the Stomach and Bowels, Sprains Pain in the Back, Side and limbs, Cuts, Burns, Chilblains, Cold Feet, Spinal Affections, &c.
For sale in Bangor by A P GUILD, Exchange street
jy2

September Magazines.
PUTNAM'S, Godey's, Peterson's, Arthur's, Graham's, Ballou's, and other Magazines for September, rec'd by CHARLES HIGHT
aug20

Specific Homœopathy.
PROFESSOR HUMPHREY'S Specific Homœopathic Medicines, for Families, Travellers, &c put up in neat portable cases, from 25 cents to $2 each For sale by
jy30 O R PATCH

FOR SALE.
Sixty-five Thousand
Good White Ash Oars,
... AT ....
No 13 Exchange Street.
jn29 om P P PEARSON

I HAVE
JUST RECEIVED an invoice of Chain Bags, Buckskin Purses, Porte Monnaies, Bracelets, Necklaces, &c, for sale at the lowest prices
jy25 CHARLES HIGHT

Frangipanni.
PIESSE and Lubin's genuine at N S HARLOW'S, No 4 Smith's Block
aug25

SAWS,
Of every description, manufactured and for sale by Michael Schwartz, Exchange Street, Bangor
aug19

New Books.
PEACE, by Mary W Janvrin. Gant Gurley, Waverly Novels, Fireside Edition, Testimony of the Rocks, by Hugh Miller, and other New Books, rec'd by CHARLES HIGHT
may27

Oriental Fruit Paste,
AND Senna Figs, at HARLOW'S, No 4 Smith's Block
aug28

Black Board,
CRAYONS and Brushes, at A BARTLETT'S 2 Harlow Block

BALLARD'S HAIR DYE—The best in use, for sale at INGRAHAM'S
aug26

NEW KID GLOVES,
IN Autumn Colors Also, Blk and White do, all sizes, and best quality, just rec'd at
H. M. KENT'S,
sept4 7 MAIN STREET

Crimson, Scarlet, Green & White
STELLA SHAWLS,
Selected from fresh importations, to be found at
H. M. KENT'S,
sept4 7 MAIN STREET

Leigh Hunt's
POEMS in Blue and Gold, rec'd by D BUGBEE & CO.
sept3

The Heart of Mid Lothian.
NEW Household Edition of Waverly, rec'd by E F DUREN.
s8

EXTRA CLEAR, Clear and Mess Pork, for sale for cash by T. J STEWART.

Wedding Cards.
ENGRAVED or Printed, furnished by D. BUGBEE & CO.

AUCTION SALE,
—AT—
LEWISTON, Me.
THE subscriber, being desirous of making a change in his business, and devoting his personal attention to manufacturing and introducing a saw Mill which he has obtained a patent for, will sell at Auction, without reserve, the following described property, viz
6 Engine Lathes,
1 Chuck Lathe
2 Polish and Wood Turning Lathes.
2 Iron Planers
1 Bolt Cutting Machine
2 Upright Drills
2 Circular Sawing Machines, for making Tenons, &c
1 Splitting Saw and Apparatus
1 Daniels' Planer
1 Boring Machine
1 Plug Cutting Machine
1 24 inch Woodworth Planer
1 22 inch do do
1 20 inch do do
1 to Plane and Joint Clapboards
1 24 inch Norcross Planer
1 20 inch do do
1 14 inch do do
2 to Plane and Joint Clapboards
4 Sash and Moulding Machines
1 Tonguing and Grooving Machine
Blacksmith Tools
Iron and Steel
The exclusive right to manufacture and sell the Norcross Patent Planing Machine within the State of Maine, together with all the patterns for the machine
A large variety of patterns for the Woodworth Planing Machine Patterns for different sizes Daniels' Planers, and many other valuable Patterns
A lot of finished Pulleys, Saw Arbors, and a variety of other articles, such as are used in a Machine Shop, all of which will be sold,
Commencing TUESDAY, Sept. 29. 1857, at 9 o'clock A M, and continue until all are sold.
TERMS An amount less than $100, cash—from $100 to $200 60 days—from $200 to $500, 4 months—$500 and over, 6 months, with good security CARLYLE WHIPPLE
Lewiston, Sept, 8, 1857 d&wto29

HARD-WOOD LOT
AT AUCTION!
R. S. PRESCOTT, Auctioneer.
On TUESDAY, the 22d day of September, inst., at half past 2 o clock, P M,
A VALUABLE WOOD LOT situated in the Town of Veazie, being Lot No 41, Holland's Plan, containing about 132 acres. This Lot lies about 60 rods from Stillwater Avenue The growth is OAK, MAPLE, BIRCH, BEECH, with a mixture of other kinds of wood, and is said to be the best Wood Lot in the immediate vicinity of Bangor
The above presents a rare opportunity for the purchase of a most desirable piece of property which can be made pay for itself by Stumpage, and is a valuable property to keep for the increase of value in growth Terms Cash Title good
The sale will be at the
Central Street Auction Room
The Property will be shown to any one that wishes to examine previous to day of sale, by calling on the Auctioneer
Sept 8, 1857

REMOVAL.
LATEST FASHIONS.
Miss M. A. BARROWS
WOULD respectfully inform her former patrons and the public generally, that she has removed from *Store No 8 State Street*, and has taken Store *No 6 Union Block, Main Street*, recently occupied by the
MISSES KITTEREDGE,
—AND IS—
OPENING THIS DAY,
A Beautiful Assortment of
EARLY FALL
Millinery,
Embroidery,
Dress Trimmings,
—AND—
FANCY GOODS.
Which she would invite *all* to call and examine ... Work done with neatness, in the latest styles
M A BARROWS, *No 6 Union Block, Main Street*
sept 4 tf

A. F. CHASE,
Tailor and Draper,
No. 1 Taylor's Block,
Kenduskeag Bridge,
BANGOR,
Has JUST RECEIVED a *NEW STOCK* of Goods for the
FALL TRADE,
consisting of
German, French and American
CLOTHS,
—AND—
Furnishing Goods,
To which he would invite the attention of his friends and the public
Garments cut and made in the *Best* manner, at fair prices
bept 3, 1857

Child's History
OF Greece, Rome, and England, rec'd by E F DUREN
s8

Moss Side,
BY the author of "Alone," for sale by E F DUREN
s8

New Music,
RECEIVED twice a week, or oftener by E F DUREN
s8

FLOUR.
HIRAM SMITH, Extra, Superfine and Graham Flour, by the bbl and in bags, for sale at the Market Mutual Store
sept4 H G PITCHER, Agt.

NEW GOODS!
JUST RECEIVED,
A FINE VARIETY of Shirt Studs, Sleeve Buttons, Bosom Pins, Ear Drops, Finger Rings, Snaps, Chains, Books and Keyes
......ALSO......
On hand, Silver Spoons, Butter Knives, Forks, and a good assortment of Clocks, Watches, Fans, and Pencil Sharpeners at
No. 1 Exchange Block.
Small Profit and Quick Sales,
at STONE'S.
aug3

Enameled
LEATHER, also, Enameled Cloth, for sale low by H. LITTLE & CO.
aug11

ÆTNA
INSURANCE COMPANY,
OF HARTFORD.
Incorporated in 1819 *Charter perpetual*
Cash Capital, - - $1,000,000.
Insure against Loss and Damage by Fire, on Terms adapted to the hazard, and consistent with the Laws of Compensation.
BENJAMIN PLUMMER, Agent for Bangor and vicinity
aug 16 d&w

Now in Store,
5000 Bush. Rock Salt,
200 Bbls Clear Pork,
100 Bbls. Mess Pork,
200 Packages Teas;
PORTO RICO, Muscovado, and Cardenas Molasses Sugars, Coffees, Tobacco, and a good assortment of
GROCERIES
constantly on hand The BEST of articles at FAIR PRICES, for sale by
M E. RICE,
At 43 and 44 West Market Square, Bangor
sept3 d&w

B. H. MACE,
Attorney and Counselor at Law,
Bangor, Maine.
Office over Baldwin's store, West Market Square
june10 3md&w

September.
ARTHUR'S, Putnam's Peterson's Magazines, and Godey's Lady's Book, at A BARTLETT'S,

NEW GOODS,
....AT ....
AREY & ROBINSON'S,
1st FALL STOCK,
Received To-day.
4 Pierce's Block,
Exchange Street.
aug31

LEA & PERRINS'
CELEBRATED
WORCESTERSHIRE SAUCE,
PRONOUNCED BY CONNOISSEURS TO BE THE 'Only Good Sauce' AND APPLICABLE TO EVERY VARIETY OF DISH
EXTRACT of a Letter from a Medical Gentleman AT MADRAS TO HIS BROTHER at Worcester May 1851 "Tell LEA & PERRINS that their SAUCE is highly esteemed in India and is in my opinion the most palatable as well as the most wholesome Sauce that is made"
The only Medal awarded by the Jury of the New York Exhibition, for Foreign Sauces was obtained by LEA & PERRINS for their WORCESTERSHIRE SAUCE, the world wide fame of which having led to numerous imitations purchasers are earnestly requested to see that the names of "LEA & PERRINS" are impressed upon the Bottle and Stopper and printed upon the Labels
Sole Wholesale Agents for the United States,
JOHN DUNCAN & SONS, 405 BROADWAY, N Y
A stock always in store Also, orders received for direct shipment from England june 19

Just Received,
A New Lot of
SUGARS & MOLASSES
—AT THE—
Market Mutual Store,
In Central Market House, and for sale at Reduced prices H G PITCHER Agent
sept5

Nothing to Wear.
A FRESH SUPPLY at A BARTLETT'S
aug27

TABLE FISH —English and Shore Fish,—"very nice, —at THO'S J STEWART'S
a31

Cocoaine.
BURNETT'S New Preparation for the hair, received by N S HARLOW, No 4 Smith's Block
aug28

100 Agents Wanted.
$50 PER MONTH.
RARE CHANCE for a few Young Men to make a large salary without investing a capital For an outfit enclose stamps for return postage Address H W BARNETT & CO, Lawrence, Mass
aug21 daw*3w

Plated Ware & Fancy Goods.
WE shall offer our Entire Stock of Plated, Papier Mache and Parian Ware, Vases, Reticules Writing Desks, Work Boxes Dressing Cases, and Fancy Goods of every description, at very low prices, without regard to cost
FENNO & HALE

We have Just Received
A large Invoice of
FINE GOLD JEWELRY,
CONSISTING OF
Cameo Jet, Florentine, Painted and Lava Pins, Earrings and Bracelets in sets to match, or in separate pieces, all Gold Bracelets Glove Bands, Sleeve Buttons, &c, &c, which we offer at a small per centage from the Cost
FENNO & HALE, 24 Main Street
m6 istf

Men's Calf and
GOAT, and Thick Shoes—prime articles, by the dozen or at retail, at No 1 Smith's Block H LITTLE & CO
aug11

Hair Brushes.
AN assortment of Adams' Best Hair and Cloth Brushes, received by N S HARLOW, No 4 Smith's Block
aug28

Ladies' Light Gaiters,
FOR 75 cents, at HEMENWAY & HERSEY'S, No 6 Smith's Block
jy27

Upholstery and Designing.
THE PROPRIETOR,
(Recently from A. T Stewart & Co's New York,)
WILL Design and hang Drapery, also, Canopies, Venetian Blinds, Italian Window Awnings, Mattresses, Improved Spring Beds, Window Shades, Gilt Cornices, &c.
Furniture Re-stuffed, Repaired and Varnished.
OIL CARPETS FITTED and VARNISHED.
Best quality Curled Hair, Excelsior, Palm Leaf and Husk, for sale
No. 1 Lewis' Block, Main-st.,
Opposite J. C. White's Aug. 6.

Public Notice.
NOTICE is hereby given to the inhabitants of the City of Bangor, qualified to vote for Representatives, that warrants have been issued to Samuel H Boardman, a Constable of said city, to notify the said inhabitants to assemble at the following places in each of the Wards in said city, on MONDAY, the 14th day of September inst, at 9 o clock in the forenoon, to act on the following article, to wit
To give in their votes for a Governor of the State, three Senators and two Representatives in the State Legislature one County Commissioner, a County Treasurer and a Register of Deeds for the County of Penobscot.
Ward One will meet at the school house corner of York and Essex streets, in said Ward
Ward Two will meet at the City Hall, in said Ward
Ward Three will meet at the school house on Hudson street, in said Ward
Ward Four will meet at the school house on Bower street, in said Ward
Ward Five will meet at the school house on Pine street, in said Ward
Ward Six will meet at the Westerly school house on Cumberland street, in said Ward
Ward Seven will meet at the school house on Pearl street, in said Ward
Notice is also given that the Board of Aldermen will be in session at the Aldermen's Room in the City Hall, in said city, on the 7th, 8th 9th, 10th, 11th and 12th days of September inst, from 9 o clock A M to 1 o clock P M on each of said days, to correct the lists of said voters Copies of said lists are posted in the Avenue of the City Hall for the inspection of all persons interested
Notice is likewise given that a quorum of the Board of Aldermen will be in session at the Aldermen's Room from 9 o clock A M to 3 o clock P M, on the day of election, for the purpose of granting certificates to such legal voters as are not registered upon the Ward lists
Warrants calling said meetings are posted up at the several places of meeting
Per order GEO W SNOW, City Clerk
Sept 1, 1857 tm
|Union News Jeffersonian

PICTURE FRAME
—AND—
LOOKING GLASS
MANUFACTORY AND WARE ROOMS,
Union St, below Bangor House.
DANIEL DAKIN has fitted up the Room adjoining his work shop on Union st second house below the Bangor House, as a *Picture Frame* and *Looking Glass Ware Room*, where may be found a large assortment of Gilt Frames in a variety of styles Oval, Plain, and Ornamental Frames Mirrors, &c Elegant
Colored & Steel Engravings,
On hand and for sale
Pictures promptly framed to order, in any style required, at moderate prices, and all work in his line executed with neatness and despatch.
Receiving his Gilt Mouldings direct from New York, he is able to sell cheaper than can be obtained elsewhere
DANIEL DAKIN.
Bangor, Aug 10, 1857 3tf

Just Received,
A New Lot of
WILLOW CARRIAGES,
Some New Patterns
—ALSO—
Leather Top Chaises, Cabs, &c.
A Good Assortment of
BIRD CAGES,
Constantly on hand and for sale at the Lowest Prices, at
No, 8 Main Street.
JOHN ELLIS & CO.
may22

School Books
OF all kinds at A BARTLETT'S, 2 Harlow Block
P S A small lot of second hand Progressive Readers for sale at reduced prices

September.
HARPER, Putnam Godey's and other September Magazines received by O R PATCH
aug26

Ladies and Gents
Packing and Traveling
TRUNKS!
A LARGE ASSORTMENT, selling at very low prices, at HEMENWAY & HERSEY'S, No 6 Smith's Block
aug6

Steel Pens.
WE would invite the attention of the public to our late importation of Steel Pens manufactured expressly for our own sales
D BUGBEE & CO

HARPER
FOR September, received by CHARLES HIGHT
aug26

FALL STYLE
HATS!
......AT .....
Catinaud & Bristow's,
No. 3 Taylor's Block,
Kenduskeag Bridge.
Also—a large assortment of Mens and Boys' Soft Felt Hats, of American and French manufacture
Gents DRESS HATS made to order
Old Hats repaired at short notice
aug22

DR LAUGHTON
HAVING resumed the practice of his profession, offers his services to the public in the various departments of Medicine and Surgery
july17 dtf

German Glass!
THE Largest quantity ever in this market, together with a general assortment of HARDWARE, for sale by
Michael Schwartz,
jy4 Exchange Street, Bangor.

Hats—Fall Style.
EXTRA MOLE and Soft Hats, of the best styles, for sale at HENRY LITTLE & CO'S, No. 1 Smith's Block.
aug11

Blue and Gold.
BYRON, Campbell, Coleridge, Moore, Hemans Burns and Hood's Poetical Works, in Blue and Gold bindings for sale by D BUGBEE & CO.
sept3

WASH LEATHER, of superior quality, just received at INGRAHAM'S
aug26

Flies---Flies!
Wire Gauze Screens
KEEP out the Flies, and all other intruders, allowing a free circulation of air and forming a neat ornament for the window, framed and furnished by H. S, BROWN
july20

Parlor Grand Piano,
THE only one of the kind in the City, for sale at a great sacrifice Old Pianos taken in exchange for new, at No. 2 Smith's Block, by
E. S. Bradlee,
aug14 tf Teacher of Music.

House for Sale.
A story and a half House situated on George Street, formerly occupied by C D Gullifer Lot 49 by 119 feet For further particulars inquire of
bept 9 tf JOHN D PIERCE

FOR SALE.
A TWO STORY Dwelling House, with eight rooms, well finished a good stable and garden situated on Blackstone St being the same now occupied by A K P Trask Possession given immediately
Aug 29 tf C V CROSSMAN

House and Lot for sale.
The subscriber having made arrangements to leave the city, offers his House and Lot on Ohio street for sale at a great bargain and on reasonable terms
aug21 JOHN D PIERCE

House for Rent.
A convenient Tenement on Essex st, recently occupied by J R Macomber for rent very low by GEO W LADD
aug20 3w

FOR SALE.
TWO new Dwelling Houses thoroughly finished commodious and convenient to business, with all necessary out buildings, and supplied with excellent water Apply to H M PLAISTED
Office East side West Market Square
Aug 8 —dtf

For Sale or Rent,
The beautiful residence recently occupied by John Harris on West Broadway Apply to H M PLAISTED at his office, East side of West Market Square
aug4 tf

For Rent,
The House on Essex street this day vacated by Dr A M Reid Possession given immediately Apply to JOHN H WILSON
Bangor, July 30, 1857

The Mountain House,
CAMDEN,
Has been refitted and opened for the accommodation of the Travelling Public and Boarders
TERMS $1 00 PER DAY
The subscriber also offers the said stand and Furniture for sale L W PENDLETON
Camden, July 17 1857

OLDTOWN HOUSE,
Oldtown, - - - - - Maine,
BY MRS HARRIET STINSON
The undersigned very respectfully informs her friends and the public generally that she has lately refitted and returned to the *Oldtown House* and is prepared to accommodate all who may favor her with a call Every attention will be bestowed upon ... and travellers who are ... The table will always be supplied with the best the market affords and all the luxuries of the season
In connection with the above House is a large and well finished hall suitable for Dancing parties
Connected with the House is one of the largest Stables in Oldtown with ... for horses and teams, which ... under the care of a faithful hostler
Parties from Bangor or other places can be accommodated on reasonable terms on giving a short notice HARRIET STINSON
Oldtown July 1, 1857 tf

Houses for Rent.
Two new Houses situated on Essex street for rent Inquire of GEO W LADD
may

City of Bangor.
IN CITY COUNCIL An Ordinance to amend the Ordinance passed ... an ordinance providing for the further regulation of the ... passed March 7 1853
Be it ordained by the Mayor Aldermen and Common Council of the City of Bangor in City Council assembled That the third section of the Ordinance passed April ... providing for the further regulation of the ... the same is hereby amended by striking out the words "one dollar and fifty cents" ... instead thereof the words ... so that the said ... as follows
Sec 3 Be it further ordained That the Special Policemen shall receive for their compensation a sum not exceeding two dollars per day while on duty And the Mayor is authorized to draw his order for the same and the City Marshal shall report to the City Treasurer quarterly the amount of service rendered by such Policemen respectively
Passed Sept 7 1857 Attest G W SNOW City Clerk

Bird Cages,
JUST RECEIVED—Also Flat Ratan, for Hoops, the best article ever made
NEW JEWELRY,
Pearl Sleeve Buttons Pearl Buttons Leather Bags Purses Reticules Paper Fans with handles Rubber and Porcelain Dolls Sewing Birds, Toy Knives and Forks and a good stock of
FANCY GOODS.
Umbrellas, Whips Musical Instruments &c &c All the above articles repaired at short notice — Particular attention paid to repairing Watches and Jewelry at
GOODHUE & WHITE'S
aug13 No 2 Kenduskeag Bridge

LAND WARRANTS.
WHEELER & EVERETT
BROKERS,
NEW YORK CITY,
Will pay for Bounty Land Warrants of all denominations,
TWO PER CENT. ABOVE MARKET PRICES, until October 16th, we having a large amount to deliver at that time Send them along The following are the latest quotations

160 acres	94
120 "	97
80 "	94
40 "	1 10

Parties sending Warrants by mail, will be paid the same as though they were personally present Draft remitted by return mail Address WHEELER & EVERETT Brokers New York City
New York, August 15 1857 dawdw a28

PIANO TUNING
MR. JOHN D CONLEY
HAVING been engaged in Tuning and Repairing Pianos, Organs Melodeons &c in this city for more than a year, still offers his services in the above, to his friends and the public generally Orders left at his Room, 74 Main st, or with Mr J W Tufts will meet with prompt attention
N B —Mr C also offers his services in selecting Pianos, Melodeons, &c, to persons about buying
jy6 tf

Just Received,
LADIES' Fine French Kid SLIPPERS, Ladies Fine All Cloth Gaiters, Ladies Fine Kid Congress Boots, at
Hemenway & Hersey's,
jy27 No 6 Smith's Block

Refrigerators.
BEST QUALITY The balance on hand will be sold at Cost, to close the consignment, at
H. S. BROWN's,
july20 Exchange Street

CRUSHED, Granulated, and Powdered Sugars; Porto Rico Molasses, Fresh Teas,—for sale by THO'S J. STEWART.

BANGOR DAILY WHIG AND COURIER.

STEAMERS.

California Steamers,
Carrying the United States Mail.

5th and 20th of each month.

Greatly Reduced Prices 60 lbs Baggage Free

Through Tickets, including transit of the Isthmus, via Panama R R

By order of the Postmaster General, the United States Mail Steamers will hereafter be despatched from New York direct to Aspinwall, on the 5th and 20th of each month.

Passengers are landed at the Railroad Depot, Aspinwall and conveyed across to the Pacific Steamers without any extra expense. This is the only line giving entire Through Tickets, including meals on the Isthmus.

Transit made in four hours entirely by daylight, thus avoiding the great exposure by night to open [illegible] fever and ague and 200 miles of dangerous lake and river navigation over rocks and shoals.

Arrangements have now been completed so that the regular U S Pacific Mail Steamer will leave Panama for San Francisco immediately on arrival of the Atlantic Mails and passengers, thus securing passage by the Mail Line a sure and short passage without any detention on the Isthmus.

[illegible] Tickets must be [illegible] one of the Company's Agents before they will be recognized by the [illegible] [illegible] the Atlantic and Pacific Steamship Companies, in this city. C L BARTLETT Agent, 16 Broad Street, Boston

Aug 1 1857 1

Portland to Boston.
Summer Arrangement.

The Steamers LEWISTON, Capt Geo Knight, and the FOREST CITY Capt F A Prince will run as follows,

Leave Atlantic Wharf Portland, every Monday Tuesday Wednesday Thursday, and Friday at 7 o'clock P M, and Central Wharf Boston every Monday, Tuesday Wednesday, Thursday and Friday, at 5 o'clock P M

Fare in Cabin, $1 25
Fare on Deck, 1,00

Freight taken as usual

Each Boat is furnished with a large number of State Rooms for the accommodation of Ladies and families and travelers are reminded that by taking this Line much saving of time and expense will be made, and that the inconvenience of arriving in Boston at late hours of the night will also be avoided.

The Boats arrive in season for the passengers to take the earliest trains out of the city

The Company are not responsible for baggage to any amount exceeding $50 in value, and that personal unless notice is given, and paid for at the rate of one passenger for every $500 additional value. L BILLINGS, Agent

June 12 1857 dtf

Summer Arrangements.
NEW YORK & PORTLAND.

The Splendid and Fast Steamer WESTERNPORT, Capt P S Berry will run regularly between New York and Portland as follows

Leave Brown's Wharf Portland every Wednesday [illegible] and returning, leave New York, Pier [illegible] every Saturday after [illegible]

This vessel has just been fitted up with fine accommodations for passengers, making this the most speedy, safe and comfortable route for travellers between New York and Maine

Passage $5 00 No charge for State Rooms

Goods forwarded by this line to and from Montreal, Quebec, Bangor, Bath, Augusta, Eastport and St John. Also connects with steamers for Baltimore. Goods taken through with despatch at the cheapest rates.

For freight or passage apply to
H B CROMWELL Pier 12 N River N Y
EMERY & FOX, Brown's Wharf Portland
Portland June 12, 1857 tf

FARE REDUCED!
FOR
Portland, Boston and Lowell.

THE STEAMER
Daniel Webster,
900 tons burthen,

Built expressly for a sea going steamer and for speed, strength style of finish and accommodation for passengers has never been equalled by any boat north of the Sound. She is commanded by

Capt SAMUEL BLANCHARD

And will leave Bangor every Monday Wednesday and Friday morning at 6 o'clock touching at Hampden, Frankfort, Bucksport, Searsport, Belfast, Camden and Rockland connecting with the [illegible] and Lowell at Portland by the upper and lower routes arriving in Boston at an early hour in the evening.

...RETURNING...

Leaves Portland for Bangor same evenings on arrival of 5 o'clock trains from Boston, touching at all the landings on the Penobscot River as above

...FARE...

From Bangor Hampden Frankfort and Bucksport to Portland $2.00—to Boston and Lowell, $2.00 Searsport Belfast Camden and Rockland to Portland 1.50—to Boston and Lowell 2,00

Way fare on the river at usual rates Meals extra

Passengers by this route arrive several hours in advance of any other line

W A BLAKE, General Agent

Bangor June 8 1857 to

Steamboat Notice.

The Penobscot River Steamboats have commenced running between Oldtown and Five Islands leaving Oldtown daily at 7 o'clock A M for Five Islands and 2 o'clock P M for Piscataquis. Leave Five Islands at 6 o'clock A M for Oldtown in season for passengers to take the 2 o'clock train of cars for Bangor

Carriages will be in readiness to convey passengers to and from Mattawamkeag

D W MOOR, Agent

Oldtown, April 27 1857

LOOK.

THE LUXURY AND PROFIT OF HONEY MAKING.

Torrey's Bee Hive.

THE subscriber having purchased the right of making and selling *Davis Patent Bee Hive* for the Counties of Penobscot Lincoln and Sagadahoc which has been received with so much favor and taken the first premiums wherever exhibited has introduced an improvement into the Bee Hive and is now prepared to make the same in connection with the Davis Platform, and to sell rights to towns and individuals.

This Bee Hive thus improved, is admitted by persons acquainted with the honey making business to be superior to every thing yet invented for the purpose. It covers all the requisitions for the profitable maintenance of the apiary, by providing for ventilation at all seasons of the year—room for the exercise and feed of the bees—convenience for the removal of excrement, for the proper separation of the swarms, and generally for the health and comfort of the workers.

The boxes used in this Hive for storing honey, are the best adapted in their size, for the market, holding from three to six pounds each.

The subscriber wishes to purchase one hundred swarms of bees in exchange for bee hives and individual rights.

For sale, fifty swarms of Bees, with the new hives.

For hives, individual rights, &c., address
R. S. TORREY,
feb13 d&w Fifth-street, Bangor,

RAIL ROADS.

Boston, Worcester, and Western Railroad.

EMIGRANT PASSENGERS GOING

WEST!

Can get their Tickets at the following rates, at No 3 Strickland's Block, Kenduskeag Bridge.

Without any Pretence of Reduction of Fare!

From BANGOR to Chicago,	$12,00
" Dunleith,	15.75
" St Paul,	19,50

And to all other points in the same proportion, and first class passage 640 miles

Compare these terms with the Grand Trunk Railway, as follows

From Bangor to Chicago,	$13 00
" to Dunleith,	17,00
" to St Paul,	20,00

and say which is CHEAPEST !!!

L. D. PHILLIPS, Ag't.

June 24

Somerset and Ken. and Ken. and Portland RAILROADS.

Summer Arrangement,
COMMENCING APRIL 27, 1857

Leave Skowhegan for Portland and Boston at 9 00 A M

Leave Skowhegan for Augusta at 9 00 A M
Leave Portland for Skowhegan at 1 PM
Leave Portland for Augusta at 7 10 A M and 1 00 P M
Leave Augusta for Bath, Portland and Boston at 5 20 and 11 10 A M

Through tickets are sold at the Eastern and B and Maine Depots for all stations on the road

E C HYDE, *Supt*

Bath, April 14, 1857

Androscoggin & Kennebec and Penobscot and Kennebec Railroads.

New Expeditious, and Cheap Route between

BANGOR AND BOSTON

ON and after June 1st next Cars will leave Bangor at 1 40 P M daily, except on Saturday and Sunday to connect at Portland with Steamers FOREST CITY and LEWISTON, arriving at Boston next morning

Returning Steamers leave Boston (Central wharf) at 7 P M for Portland, and connect next morning with cars at 7 15 A M for Bangor, arriving there at 12 30 P M

Fare through by R R and Steamer $3 00—Through tickets are sold on board of Boat after leaving Boston, for all stations on this route, and they are sold at all stations for Boston

Passengers have time for tea in Portland before going on board boat at saloon in depot of Grand Trunk R R, and time for breakfast at same place after leaving Steamer, and before the cars leave for Bangor

Morning train, daily from Bangor, will leave for Portland and Boston at 7 45 A M. Freight Accommodation will leave Bangor at 2 40 P M every day except on Mondays, when it will not be run

Berths and State Rooms can be secured of station agent in Bangor prior to 1 P M. on day of starting, or of conductor on train

may27, 1857 EDWIN NOYES, Sup't

Bangor, Oldtown and Milford Railroad Company.

SUMMER ARRANGEMENT

ON and after MONDAY, the 27th of April, the Trains will leave as follows, until further notice.

Leave Bangor	*Leave Milford*
At 6 o'clock A M,	At 7½ o'clock A M,
1½ " A M,	1½ " P M,
6½ " P M	6½ " P M

Leave Oldtown

At 7¾ o'clock A M, 2 o'clock P M, and 7 o'clock P M

The Train which leaves Bangor at 6 o'clock A M connects with the Steamboat at Oldtown, for Lincoln and Mattawamkeag Point, and the train which leaves Oldtown at 2 o'clock, connects with the Return Boat from Mattawamkeag and Lincoln which arrives in time for the 2 o'clock train.

—ALSO—

The Train which leaves Bangor at 6 o'clock A M connects with Stage for Brownville on *Tuesday, Thursday* and *Saturday* of each week

FREIGHT

For any point above Oldtown by the Boats, ought to be delivered at the Depot in Bangor before 3 o'clock P M, for the Boat which leaves Oldtown next morning on the arrival of the Cars, as there is no freight delivered to the Boats which go in the morning train

N T SWAN, Agent.

Bangor, April 22, 1857

Great Central Route.

From Bangor and Boston
—TO—
Niagara Falls and Buffalo,
FROM THENCE TO
CHICAGO, ST LOUIS, ROCK ISLAND,
And all points in the Great West

PASSENGERS can leave Bangor every *Monday, Wednesday, Thursday* and *Friday* morning, and take the cars from Fitchburg R R Station every day (Sunday excepted,) at 7½ o'clk A M and 12 30 P M

Time from Boston to Buffalo..... 24 hours
Boston to Niagara Falls, 24 "
Buffalo to Chicago,..... 24 "
Niagara Falls to Chicago, 24 "

The great facilities offered to the traveller gives this route the preference over any other

The saving of distance and time, and the extent of Air Line on the route, enables the passenger to *arrive in Chicago hours in advance of any other Line* which together with the many objects of interest along the line, render it THE FAVORITE ROUTE with the Business Traveler, as well as the Tourist

Those having THROUGH TICKETS on this route can stop at any point and resume their seats at pleasure. For further information enquire of the Agents at Bangor

EDWARDS & CO., Agents,
22 West Market Square,
j18 d&w Bangor.

IRON PIPE,
....FOR....
STEAM, GAS, AND WATER,

Constantly on hand by
BURBANK & ALLAMBY,
18 Central street.

Personal attention paid to Gas Piping.

oct23 tf

A General Assortment

OF Ladies, Misses, and Children's Boots and Shoes, for sale low, for cash by
jy11 H LITTLE & CO.

Babbitt's Pure Potash,

PUT up in 6 lb Tin Cans, with directions for making soft and hard Soap, just received and for sale by the agent, J. S. INGRAHAM.

july2

FAR WEST.

Time & Money Saved!
Fare Reduced!

1857. SUMMER Arrangement. 1857

Grand Trunk
RAILWAY!!
To Chicago in 48 Hours.

Two Through Express Trains Daily!!

7.15 A M from Portland, arrive at Montreal same day, and connecting with Night Express for Toronto, Hamilton, Detroit, Chicago

1 00 P M from Portland connect with trains from Bangor at Danville Junction, for Montreal, Quebec, and the Express Trains South and West

7 45 A M Trains leave Bangor connecting at Danville Junction with trains for the Canadas and West

Passengers leaving Augusta or Bath in early trains arrive at Montreal same day, and at Chicago in forty eight hours

Passengers at Toronto can take Steamers 38 miles to Lewiston or Niagara, or via Suspension Bridge and Niagara Falls to Buffalo, and Steamer or Railroad to Cleveland Toledo, Cincinnati, Detroit and all points South and West

All Passenger trains on Grand Trunk are arranged to connect with Great Western and Michigan Central Rail Roads to Chicago, thereby ensuring no detention to through passengers, connecting same day with Trains for Milwaukie, Dunleith, St. Louis, Kansas, and all points South and West

Rates of Fare and Freight Lower than by any other Route.

REMEMBER!—these Fares are from Bangor, Maine, and not from Boston, Mass

.....

Baggage Checked Through.

and no extra charge for removing it. Tickets good until used

Passengers taking the Steamer Daniel Webster on Monday, Wednesday, and Friday, from Bangor Frankfort Bucksport, Belfast, Camden, and Rockland, also connect at Portland with the Grand Trunk Railway for Niagara Falls and the West

......

Through Tickets, and every information, can be obtained of the undersigned, or at any of the Railroad Offices east of Portland—also on board the Bangor Calais, St John and Portland steamers

S P BIDDER, General Manager, Montreal

WM FLOWERS, Eastern Agent.
22 West Market Square Bangor Me

June1 d&w

GREAT WESTERN ROUTE!

SHORTEST, CHEAPEST,
.....AND.....
Only Direct Route For Western Travel.

1857
Summer Arrangement.

BOSTON TO ALBANY, BUFFALO, NIAGARA FALLS, AND THE WEST

Via Worcester, Western and N Y Central R R

CONNECTING at Buffalo with Lake Shore R R for Cleveland Toledo, Chicago, Rock Island, St Louis, &c at Cleaveland with R R for Cincinnati Louisville, Memphis St Louis, New Orleans &c, at Suspension Bridge with the Great Western Railway for Hamilton, Detroit, Chicago Milwaukie, Galena St Louis, &c

Baggage checked from Boston to Buffalo and Suspension Bridge

This is the only line in Boston via Worcester & Western R R, where passengers can have their choice of all the lines west of Albany and Buffalo

Through Tickets obtained at BRYANT'S EXPRESS OFFICE, No 3 Strickland's Block, Kenduskeag Bridge, Bangor, Maine

Tickets good until used

Passengers before purchasing Tickets elsewhere will please call and examine Maps, and obtain such other information as need be in regard to the cheapest, best, and most direct route to the West.

L. D. PHILLIPS, Agent.

apr4 d&w

Through Tickets for the
WEST:
FROM BANGOR,
VIA
New York and Erie Railroad.

Western and Southwestern U S Mail and Express Route

BROAD GAUGE, and NO CHANGE of Cars or Baggage from New York City

1857 1857

SPRING ARRANGEMENT!

Steamer MNEMON SANFORD leaves Bangor every *Monday* and *Thursday*, at 11 o'clock A M

Trains leave Boston via Fall River, Stonington and Norwich, daily, at 5½ P M

Express Trains from New York to Buffalo or Dunleith at 6.0 A M and 4 30 P M Mail Train 7 30 A M, and Emigrant Train 5 P M.

Tickets secured in Bangor save $3 to passengers, and allow them to stop over at all points on the route. Baggage taken free through New York City. Apply to

LOOMIS TAYLOR, Agent,

at the wharf of the M Sanford, or at the office of W H Taylor West Market Square

F A SUMNER General Agent,
may11 d&w6m 15 State st, Boston

Standard Weight Scales

The Manchester Scale Works
MANUFACTURE
Scales & Balances,

Railroad, Way, Coal, Rolling Mill, Dormont Warehouse, Portable Platform, Wheelbarrow and Counter,

Of improved patterns and superior Quality
MANCHESTER, N H.

A A GALE, *President*
D J DANIELS, *Secretary*

BUTLER & CO Sole Agents for Bangor and vicinity june26 3md

C. SWEET,
MANUFACTURER OF
Gold & Silver Spectacles, and Spectacle Cases,
Opposite the Court House, Bangor.

Spectacles repaired and Glasses set in Old Bows. Gold Rings made to order, Electro Gilding and Silvering; Dentists' Gold Plate, Gold and Silver Solder, and Jobbing of all kinds.

PAINT BRUSHES, of all descriptions, at No 5 Water street. CROCKATT & CO.

july16

Western Travelers.

36 HOURS!
—FROM—
Boston to Chicago!

1857. 1857.

THE LAKE SHORE
—AND—
Michigan Southern R. R. Line!

Quickest, Safest, and Most Desirable Route to the Great West!

THIS Line has *no Ferries*, intervention of Omnibuses or Hackney Coaches, *no changes* of Cars except in Union Depots, *no Custom House Officers* to question you as to baggage, but it has unequalled accommodations for the advantage of its patrons. It has 1st Class, 2d Class, and Emigrant Trains. Each first class of its kind, and prompt, making the connections *sure*, saving time and expense

The Eating Houses are in the Depots of the Line, and at the principal points [Cleveland and Toledo] are kept by Eastern men, and equal to our first class Hotels in quality and quantity of fare and style of serving up

Call for Tickets by this Line if you would go quickly, safely and comfortably, avoiding the fatigue and perplexities of change of Cars, Hacks, and Ferry Boats incident to other Western Lines

Cars leave Boston at 6 15 and 8 A M, 1 30, 3 and 5 30 P M. Leave Buffalo at 7 and 10 15 A M, 5 and 8 56 P M, arriving at Chicago in from 18 to 22 hours from Buffalo

TICKETS FOR SALE BY
H GARCELON, Livermore Falls, F C LOWE, Waterville, J DINSMORE & SON Skowhegan, CARPENTER & CO, Augusta, WINSLOW & Co, Portland, and at our office,

Corner Main st & West Market Square, Bangor,

S. F. Washburn, Agent,

and the principal Rail Road Offices in Maine, and at the General Office,
OLD STATE HOUSE......BOSTON.

J. Q. A. BEAN, Agent.

C C WAITE, Traveling Agent
July 1 d&w

Great Western Mail Route
Galena & Chicago U. R. R.

MAIN LINE.

FOR FREEPORT, GALENA, AND DUNLEITH—from *Central Depot*, foot of Lake Street, connecting at Dunleith with steamers for *St Paul and the Upper Mississippi*

WALL STREET DEPOT

FULTON AND IOWA LINE—For Dixon Fulton, and Central Iowa. Passengers for Iowa Nebraska, and Kansas will find this the most expeditious route, it being an *Air Line* to the Mississippi and shorter by FIFTY MILES than any other line, connecting with the Great *Iowa Stage Co*, for all points in Iowa and the West

BELOIT and MADISON LINE—for Beloit, Janesville, Madison and Central Wisconsin.

FOX RIVER VALLEY LINE—For Crystal Lake, McHenry, Richmond, and points north

Two trains daily, Sundays excepted for all the above points, making close connections with the Eastern Roads, and with packets on the Mississippi, north and south

JOHN B TURNER, President
P A HALL, Sup't
Mch5'57 1y1

NEW AND IMPORTANT DISCOVERY IN THE SCIENCE OF MEDICINE

TRIESEMAR—None are genuine unless the engravings of the Seals of the Patent Office of England, the Seals of the Ecole de Pharmacie de Paris and the Imperial College of Vienna, are fixed upon each wrapper and around each case

Sold by Dr H A BARROW—Member of the Imperial College of Vienna and Royal College of Surgeons, London, who may be personally consulted at his residence, No 157 Prince Street, (few blocks West of Broadway) New York, from 11 o'clock in the morning till 2 and from 4 o clock till 8 in the evening, (Sundays excepted)

TRIESEMAR No. 1—Is the remedy of general and local debility, loss of virile power, premature decay, and all the distressing consequences arising from early abuse, &c, all physical impediments vanish like magic before its influence, thus rendering its use invaluable to those entering the marriage state

TRIESEMAR No. 2—Entirely eradicates all traces of those disorders which copavia and cubebs have so long been thought an ant dote for to the ruin of the health of a vast portion of the population

TRIESEMAR No 3—Is the great European remedy for that class of disorders which, unfortunately, the English physician treats with mercury to the inevitable destruction of the patient's constitution, and which all the Sarsaparilla in the world cannot remove

TRIESEMAR Nos 1, 2 and 3—are prepared in the form of a lozenge, devoid of taste or smell, and can be carried in the waistcoat pocket. *Sold in tin cases and divided in separate doses, as administered by* Valpeau, Lallemand, Roux, Ricord, &c &c. Price $3 each, or four cases in one for $9, which saves $3, and in 27 cases, whereby there is a saving of $9

Special arrangements have been made with the various Expresses, the nine dollar cases of the Triesemar, and the larger sizes, will be forwarded by Dr Barrow, carriage paid immediately on receiving a remittance, to any part of the world, securely packed, and addressed according to the instructions of the writer, thus securing to the public genuine European preparations and effectually protecting them from spurious and pernicious imitations. The three dollar cases sent as usual, but not free of carriage

No 157 Prince st., (a few blocks west of Broadway) New York—jan 13 1y

LINCOLN'S
WATER PROOF BLACKING, AND LEATHER PRESERVATIVE.

Keep your Feet dry and you will seldom need a Physician

IS it not a truth that when the feet are often wet, it is one of the greatest causes of colds and consumption? It is a truth that when leather is often wet and dried, it soon becomes hard, stiff, and cracks, but when it is water-proof this is remedied. By the application of this preservative, it remains soft, and entirely impervious to water

After being engaged for 25 years in the manufacture of Leather in all its branches, and being often troubled with wet feet myself, I was led to experimenting on different compositions, and found it easy to make it water proof but at the same time extremely injurious to the leather. At last by a chemical process, I discovered a preparation which perfectly harmonizes with the astringent properties with which leather is tanned. It will not only make leather water proof, but it likewise softens the leather, and it will

Positively wear twice as long.

I have now used it for three years and a large part of that time have worked in a wet tannery, with my boots constantly in water, and have not had my feet wet during that time. I can therefore in all confidence, recommend it to the public as the best article in the market.

Manufactured by
D C. LINCOLN,
Bloomfield, Me

ALONZO BARTLETT, No 2, Harlow's Block. East Market Square, Wholesale Agent, Bangor
wtm d3wtf

Agents Wanted.

APPLY to R. E. WHITMAN, Agent for Maine for D. Appleton & Co's publications.

—OFFICE—
No 61 EXCHANGE-ST, PORTLAND, ME

Agents wanted for every Town in the State to canvass for Valuable Books.

Liberal terms given to good men.

Those wanting good localities will please apply immediately.

march7 tf

Bangor and Castine STAGE LINE!

WALTER SMITH & CO would respectfully announce to the traveling public, that they have commenced running the Mail Stage from

BANGOR TO BUCKSPORT AND CASTINE,
AS FOLLOWS

Stages leave Bangor for Bucksport and Castine *Every Day*, Sundays excepted, at 8 o'clock A M

Returning—Leave the Bagaduce House, Castine, every day, Sundays excepted, at 8 o'clock A M, and leave Bucksport for Bangor at 1 o'clk P M same day

Books kept at our office, Harlow street, and at the Dwinel House, Hatch House, Penobscot Exchange and Franklin House Bangor

FARE—from Bangor to Castine, $1,50—from Bangor to Bucksport, 75c

Extras furnished at all times

We shall also run an Accommodation Stage between Bucksport and Bangor—leaving Bucksport every *Monday, Wednesday and Saturday* at 7 o'clock A M and leave Bangor for Bucksport same days at 3 o'clock P M

WALTER SMITH & CO

Bangor Aug 21 1857 3m

KEROSENE OILS,
Distilled from Coal ....(Not Explosive)
SECURED BY LETTERS PATENT

THE DIFFERENT GRADES OF THESE Celebrated Oils, suitable for Machinery of all kinds, Binnacle and Family use, can be had of the undersigned, also of the wholesale Oil Dealers and Druggists in the City of New York, and of the authorized Local Agent of the Company in this place.

AUSTENS,
General Agents, Kerosene Oil Co,
No 60 Beaver St, New York.

Local Agencies granted on application as above. Orders should specify the description of lamp or machinery for which the oil is wanted

june1 57 1y

DR SMITH'S
SUGAR COATED PILLS!

Prepared and put up by the
New York College of Health.

The most celebrated Medicine in the World,

Recommended by the principal Physicians in all our Cities and by all who become acquainted with their merits throughout the world

There are living witnesses, in almost every town, village and hamlet throughout the country, who unhesitatingly say, DR SMITH'S SUGAR COATED PILLS have saved my life

Most of the Hospitals in New York have given these Pills a preference over more than twenty other kinds that have been tested and many eminent Physicians in the United States use them in their practice

Dr J M STURTEVANT, of Lowville, N Y, a practical physician says "I consider the Sugar Coated Improved Indian Vegetable Pills, an excellent medicine, and use them in my practice

Dr McVICAR, of Boonville, Oneida Co, N Y, says "Say to your Agents, I consider them an excellent Pill, and use them in my practice

It the Blood becomes impure it is traced to stoppage of the natural drains of the system, viz of the bowels—the lungs, kidneys, and skin—The blood and intestines must relieve themselves of all their worn out particles and poisonous humors which must go through the channels that nature has designed

Dr. Smith's Sugar Coated Pills

Possess this quality to the Fullest Extent

C W ATWELL, Deering Block, North side Market Sqr. Gen Agent for Maine

Sold by all the Bangor Druggists and dealers in Medicine everywhere jy21 eow3tawd&w

Everybody Uses
DUTCHER'S DEAD SHOT!!

House Keepers use it because it Clears their Houses of Bed Bugs!

Landlords use it because they wish their Customers to "Sleep in Peace."

Steamboat Captains and Shipmasters use it, to enjoy "Balmy sleep, nature's sweet restorer"

It leaves no poisonous dust to infect the air every time you make the bed or sweep the room, as is always the case after using Corrosive Sublimate dissolved in alcohol. It remains a long time wherever applied, and is SURE DEATH to the whole

BED-BUG TRIBE!

One thorough application, not only to the bedstead but to the cracks and crevices about the ceiling at the house is old and the Bugs are done for used up with a perfect

Besom of Destruction!

One thorough application, and you shall sleep in peace

C W ATWELL Deering Block, North side Market Sqr, Gen Agent for Maine

Sold by all the Bangor Druggists and dealers in Medicine everywhere jy21 eow3tawd&w

DR PETTIT'S
CANKER BALSAM!

To be Valued needs but to be Known

It is its own BEST RECOMMENDATION

But a short time since we were talking with an agent who had formerly sold but little, but had now sold all out. He informed me that it had cured his

WIFE'S SORE BREAST,
After which others had tried it, and
EVERYBODY LIKED IT

A Carpenter in Camden, Maine, afflicted with
CANKER IN THE MOUTH,

tried various remedies, had recourse to physicians, but obtained no relief

His mouth was one complete CANKER SORE The gums swollen and affected TO THE POINT OF SUPPURATION, and CLEAVING OFF FROM THE TEETH

A perfect cure was effected by ONE BOTTLE of

Dr. Petitt's Canker Balsam.

C W ATWELL, Deering Block, North side Market Sqr, Gen Agent for Maine

Sold by all the Bangor Druggists and dealers in medicine everywhere jy21 eow3tawd&w

1,000,000 BOTTLES SOLD!

Entered according to Act of Congress in the year 1853 by J RUSSELL SPALDING in the Clerk's Office of the District Court of Massachusetts

J. RUSSELL SPALDING'S

ROSE MARY

The great and popular preparation is decidedly one of the nicest and best articles in the world for the HAIR!

It imparts a richness and brilliancy, cleans ornamentally, invigorates, embellishes, removes dandruff, relieves head ache and has probably been used for restoring and preventing the falling off of the hair with as much success as any article ever known. It has stood the test of time and use and all can rely upon it.

Sole Proprietor J RUSSELL SPALDING, Manufacturing Chemist. Principal Depot 27 Tremont-st, opposite the Museum, Boston, Mass., where all orders should be addressed. The fac simile of his signature is on every bottle of the genuine

Sold by JOHN M LEONARD Franklin st, Bangor who is supplied direct from the manufacturer

oct18'56 3tawd&weowly

Brass Foundry.

ALL kinds of Composition and Brass Castings, for Ship and Machinery Work, made to order, at Boston prices, and warranted.

N.B.—No *White Metal* used unless specially ordered.

Cash paid for old Copper and Brass.

BURBANK & ALLAMBY,
oct23 tf No. 18 Central street

Dr. McLANE'S
CELEBRATED
VERMIFUGE
AND
LIVER PILLS.

Two of the best Preparations of the Age.

They are not recommended as Universal Cure-alls, but simply for what their name purports.

The VERMIFUGE, for expelling Worms from the human system, has also been administered with the most satisfactory results to various animals subject to Worms.

The LIVER PILLS, for the cure of LIVER COMPLAINT, all BILIOUS DERANGEMENTS, SICK HEADACHE, &c.

Purchasers will please be particular to ask for Dr. C. McLane's Celebrated VERMIFUGE and LIVER PILLS, prepared by

Fleming Bros

SOLE PROPRIETORS, Pittsburgh, Pa., and take no other, as there are various other preparations now before the public, purporting to be Vermifuge and Liver Pills. All others, in comparison with Dr. McLANE's, are worthless.

The GENUINE McLane's Vermifuge and Liver Pills can now be had at all respectable Drug Stores.

FLEMING BROS.
[illegible]

H H HAY & CO Portland General Agents for Maine. Sold in Bangor by A P Guild and N S Harlow daw6m june12

A MEDICINE THAT NEVER DEBILITATES.

DR. SANFORD'S
INVIGORATOR, OR LIVER REMEDY!

HAS ALL THE GOOD QUALITIES OF A Purgative Medicine, answering the purposes of any cathartic without the debilitating effects experienced from most purgatives. It acts slowly and gently, but surely, moving the bowels to carry off all the secreted matter, at the same time stimulating the *Liver* to a proper performance of its functions.

The Invigorator cures Sick Headache. Take one or two teaspoonful at the first attack and it will soon disappear. For an overloaded stomach or when food rises or sours, take the Invigorator after eating and it will not prove disagreeable or oppressive. For Heartburn, Palpitation or Difficult breathing take a teaspoonful once or twice daily. For Loss of Appetite, Languor, or Listlessness the medicine is invaluable. It will restore the appetite and make the food digest well. Nightmare, take a teaspoonful on retiring, and the demons of dream and will all be [illegible]. After eating a hearty dinner, take a dose of Invigorator and it will relieve all oppression or fullness. The Invigorator is a Liver Remedy of [illegible] [illegible] acting directly on that organ curing Dyspepsia, Jaundice, Bilious Attacks, Dysentery, Piles, Worms and all Female Obstructions, for which it has [illegible]

We know there is nothing new before the American public prepared with such skill by a scientific man particularly for diseases of the Liver as Dr Sanford's Invigorator or Liver Remedy. It has attained a reputation second to no other article in the world simply because it is its own merit. To convince all by trial that it is all that its proprietor claim it to be. If any of our readers are suffering from any such diseases as are described in Dr Sanford's advertisement, we know of no remedy that will so surely cure them as the Invigorator

There has lately been brought to our notice a medicine that seems to possess wonderful curative and healing properties in Diseases of the Liver, Stomach and Digestive organs. It came to us with so many testimonials in its favor that we have noticed its effects in some of the worst cases of continual debility caused by deranged liver and in every instance the effect was to relieve or give a permanent cure. Dr Sanford's Liver Invigorator is what we refer to. We always have been credulous about cures by patent medicines but we are convinced that this medicine for family use is not excelled by the host of recommendations it has. Our advice is for all troubled with Indigestion, Debility or Bowel Complaint to get a bottle and try it, our word for it relief will be experienced

Blessings to the Invalids who use Dr Sanford's Invigorator for it will relieve them. The pains as soon as it is taken into their stomach. Pain and misery cannot exist where the Invigorator is used, for it will surely drive them away, as daylight will banish darkness—of this there can be no doubt to those who try it for it carries conviction with every dose taken. Another evidence is the thousands of certificates from those who use it, or have been cured by it. Try one bottle—if it does not benefit, then we are mistaken

SANFORD & CO, Proprietors,
345 Broadway New York

Wholesale Agents in Boston,
BURR, FOSTER & CO, No 1 Cornhill
Retail Agent—J RUSSELL SPALDING, 27 Tremont Street, opposite Museum

General Agents for Portland, H H Hay & Co

General Agents in Bangor S E Perkins, and B F Bradbury & Co, who will furnish the trade at the manufacturer's prices

And sold by Druggists throughout the United States and British Provinces june18 d&w3m

LINSEED OIL.

50,000 GALLONS, in Hhds, Tierces, and Barrels, manufactured by *Boston Linseed Oil Mills*, for sale by the Agents,

M FIELD FOWLER & CO,
18 and 15 India Wharf—Boston

Also—Agents for the sale of *Tremamon's Colors, Cooper's Glue, Isinglass, Neats' Foot Oil, &c*

april6,57 d1y vbp

GRINDLE'S
ANCIENT AND CELEBRATED

JAPANESE LIFE PILLS

NATURE'S OWN REMEDY

A positive Cure for Liver [illegible] Disorders Dyspepsia [illegible] Cutaneous Diseases, Fever [illegible] Piles Dysentery and [illegible] Suppression of the [illegible] and a sure [illegible]

PULMONIC AFFECTIONS

We offer the ANCIENT [illegible] on a more extensive [illegible] them in the worst [illegible] having been urged to [illegible] who have tried them [illegible] forming cures where [illegible] we feel it our solemn duty [illegible] telligence to every [illegible] *purge the system thoroughly [illegible] penetrate and purify [illegible] eruptions are [illegible] cure are restored [illegible] disease cured [illegible] contra [illegible]* ing such [illegible] cess must be [illegible] tend it [illegible] now [illegible] pale and prostrated [illegible] friendly grasp [illegible] mother's warm tears [illegible] darling child sustained [illegible] by the powerful [illegible] young man's grave [illegible] and "God bless you" [illegible] band and wife [illegible] prattle we can [illegible] of the ocean [illegible] sometimes fan [illegible] the blue canopy [illegible]

—DISEASE IS VANQUISHED [illegible] COMPLETE

These ANCIENT [illegible] remedy for [illegible] the menses [illegible] male weakness [illegible]

The PILLS are sent by mail [illegible] in the United States [illegible] teen cents [illegible] boxes [illegible] money or stamps [illegible] place send to [illegible] mail

J S INGRAHAM and [illegible] & CO agents for [illegible]

For sale by respectable druggists [illegible] medicine throughout the United [illegible] Mexico, South [illegible] or twelve boxes for $1.

JOSIAH S GRINDLE New York Proprietor, to whom all letters must be addressed

Principal Depot, [illegible]
NEW YORK

june23 d&w

TREMONT MILLS.

Teas, Coffees, Chocolates, Cocoa Spices, &c.

WHOLESALE—AND ALSO IN SMALL [illegible]

E E DYER & CO
(Sign of the [illegible] *No 8 Broad near State St*

[illegible] having them pure and *get to* [illegible] carefully, and bear our name [illegible] MONT MILLS E E DYER & CO [illegible] consumers some idea of our [illegible] following scale of prices viz

5th Souchong Tea [illegible]
[illegible] Tea [illegible]
[illegible] Hyson Tea, [illegible]

The Spices are put up in [illegible] sea, expressly for family [illegible] be strictly a pure article [illegible] only [illegible] establish them in public favor

SPANISH COFFEE—We would call [illegible] tention of consumers and [illegible] *Coffee*, as an article which [illegible] gives the greatest satisfaction [illegible] with particular care and by a peculiar [illegible] roasting, one pound of this coffee, [illegible] equal to 1½ lbs of any other

DANDELION COFFEE—This article fully prepared at our mills and put up [illegible] ges having our trade mark and may be relied as the best and most approved mixture of [illegible] on and coffee

TARAXACUM or *Prepared Dandelion* This article is prepared and [illegible] is retailed by Family Grocers [illegible] country, and being our trade [illegible] *grinding coffee*, may be [illegible] *the article*. The proportion [illegible] the quantity of [illegible] pound, and it is [illegible] which has been sold for [illegible] druggists

The medicinal properties [illegible] known, and the [illegible] use of [illegible] all its medicinal [illegible] with [illegible] be found cheap and [illegible] age, one pound of which [illegible] pounds of coffee. It is prescribed [illegible] ent physicians [illegible] for Dyspepsia, Bilious affections &c

Be sure [illegible] has our trade mark—[illegible] Coffee—as there are many [illegible] ticle *called* [illegible]

To Grocers and [illegible] made enabling them to supply [illegible] the same low rates

TO CASH PURCHASERS—[illegible] ing to secure large sales as small [illegible] inducements which [illegible] who do business on the credit system [illegible] confidently invite an examination [illegible] of our stock, and our prices [illegible] those of any other house

Boston, April 2d 1857 3 [illegible]

USE THE BEST.

McEckron's	THE Greatest [illegible] remedy [illegible]	Liniment
McEckron's	for the [illegible] other [illegible] Eckron's [illegible]	Liniment
McEckron's	ommended [illegible] Horse [illegible] and by many [illegible]	Liniment
McEckron's	ours of the [illegible] in the annals [illegible]	Liniment
McEckron's	Selling [illegible] for 25 [illegible] for 37 cts and in quart [illegible]	Liniment
McEckron's	tles for only $1 State Agents J [illegible] & Co Portland	Liniment
McEckron's	B F Bradbury & Co Bangor	Liniment

june20 nov24 dawly

THE GIRLS' DELIGHT at BARTLETT'S, East Market Sq

SMITH & ESTES

WOULD [illegible] of Kendusk[eag] [illegible] Wm [illegible]

Meat and Provision

Business [illegible] [illegible] long [illegible] tomers [illegible] Fresh and [illegible]

Family Groceries,

[illegible]

THE TRUTH ABOUT KANSAS

Gov Geary's
Administration in Kansas

Large 12mo, 348 pages,

COMPLETE HISTORY OF THE TERRITORY [illegible]

EMBRACING [illegible]

[illegible]

Price in Cloth $1. Paper 0 cts.

Charles C. Rhodes,

[illegible]

FURNITURE!
Feathers and Matresses.

—AT—

SHAW & MERRILL,

64 and 66 Main-st.,---Bangor.

THE [illegible] assortment [illegible] Furniture, of [illegible] latest styles [illegible]

RICH PARLOR SETS

In [illegible] SOFAS, [illegible] Rocking [illegible] Parlor [illegible] Marble [illegible] Sofa [illegible] TABLES

CHAMBER FURNITURE

Marble [illegible] Ornamented [illegible] and price [illegible]

Bedsteads, Bureaus, & Sinks

[illegible] Every style of [illegible]

Elegant Gilt Frame Mirrors

Mahogany and [illegible] Best Hair [illegible]

Matresses and Feather Beds.

constantly on hand [illegible] SPRING BEDS, WINDOW SHADES, FIX[TURES] [illegible]

House and Office Furniture,

of every description manufactured [illegible] The public are respectfully invited to call and examine our Stock before purchasing elsewhere

may27 d&w

Look at This!

O. L LARRABEE

HAS [illegible] Smith Shop on Harlow Street [illegible] THOMAS COWAN [illegible] all kinds of

Carriage and Job Work,

At short notice and [illegible] workmanlike manner. Having had [illegible] in the Blacksmithing business [illegible] that he can give satisfaction [illegible] a call

Side Springs and Axles

of all sizes constantly on hand
Bangor, Mar 30 [illegible] tf

Leslies' New Monthly

MAGAZINE and Gazette [illegible] tember at [illegible] A BARTLETT'S

FLUID,

AND Camphene Wicking [illegible] at INGRAHAM'S

BANGOR [illegible]

BY WHEELER & [illegible]

To the Public [illegible]